

603 N. Wichita
 1132 Indiana
 1109 N. Mosley
 918 N. Mosley
 914 Ohio
 2127 Penn
 905 Ohio
 rms. 533 N. Main
 1446 N. Mosely
 1910 Ohio
 1461 Ohio
 935 N. Water
 1947 Wabash
 1622 Wabash
 911 Ohio
 mie. 1121 Cleveland
 1130 Ohio
 419 N. Washington
 1034 N. Mosley
 1627 N. Mosley
 1627 N. Mosley
 1034 N. Mosley
 929 N. Water
 912 E. 13th
 326 N. Washington
 637 Wabash
 1127 N. Santa Fe
 912 E. 13th
 1622 Wabash
 1622 Wabash
 1622 Wabash
 1618 Wabash
) and Lisber
 1030 Cleveland
 1304 Wabash
 111 W. Elm
 1347 Indiana
 504 N. Wichita
 1712 Wabash
 638 N. Water
 1306 Wabash
 536 N. Wichita
 2526 Sheldon
 1321 Indiana
 1304 Wabash
 1304 Wabash
 or) 934 N. Water
 1540 N. Mosely
 1454 N. Mosely
 1007 Indiana
 536 N. Water
 1309 Wabash
 1309 Wabash
 47 N. Minneapolis
 638 N. Water
 1622 N. Wabash
 618 N. Wabash
 1622 N. Wabash
 1622 N. Wabash
 908 E. 13th
 1622 N. Wabash

rms. 638 N. Water
 625 N. Wichita

McAdams, Mrs. Rosa 1541 N. Washington
 McAfee, Abraham and Anna 1020 Ohio
 McAfee, Helen (Housekeeper) 1020 Ohio
 McAfee, James (Porter) and Fannie 1026 Cleveland
 McBride, Mrs. Laura (Emp. Country Club) 1900 N. Wash.
 McCaloway, Mac. (Cook) 531 N. Main
 McClain, Jennie (Teacher) 1301 Cleveland
 McClellan, George 900 N. Water
 McClendon, Frank (Pullman Porter) and Hattie 834 Ohio
 McClindon, Jersey (Laborer) and Lula 835 N. Mosely
 McCloud, Cleo (Emp. C. B. Mule Co.) and Anna 1247 N. Mosley
 McClure, Kyle (Emp. Kan. Gas. Elec. Co.) Chlora 932 Ohio
 McConice, B. (Emp. Dold Pkg. Co.) 922 N. Mosely
 McConico, Pete (Emp. Dold Pkg. Co.) and Emma 922 N. Mosley
 McCoy, Albert and Polly 708 N. Water
 McCoy, John (Laborer) and Anna 1446 N. Washington
 McCray, John H. (Emp. by City) and Nettie 1108 N. Mead
 McCrea, John H. (Porter) and Eva 1328 Ohio
 McCrea, Maggie (Widow) 1328 Ohio
 McCrea, Nettie 1328 Ohio
 McCrae, Thomas (Student) 1201 E. 12th
 McCullough, L. C. Headwaiter (Wichita Country Club) and
 Lily 931 N. Water
 McCully, Emma 1220 N. Mosely
 McDaniel, Russell C. (Janitor) and Ethel 921 Wabash
 McGee, Archie E. (Porter) and Etta 1336 N. Minnesota
 McGee, David R. (Dentist) 620 1/2 N. Main
 McGee, Frank (Laborer) and Nona A. 934 Ohio
 McGee, Nora (Widow) 1430 Wabash
 McGill, Wallace and Lureana 1211 N. Mosley
 Mack, John (Laborer) 607 N. Main
 McLean, Miss Willa 842 Cleveland
 McLellan, R. J. (Emp. Wichita Club) 1303 Ohio
 McClennon, Carl 938 Wabash
 McClennon, Jeanette (Maid) 835 E 8th
 McMahan, Jas. (Laborer) and Bertha 1048 N. Washington
 McMahan, J. C. (Emp. Cudahy Co.) 1048 N. Wash.
 MacMurray, R. A. (Emp. Dold Pkg. Co.) Ethel 511 N. Water
 McNeal, Alvin (Cook) 924 N. Wichita
 McQuarter, J. W. (Emp. Wichita Club) Aggie E. 1126 E. Murd.

N

Nance, Alberta (Maid) 1014 N. Mead
 Nance, G. W. (Janitor) and Mary H. 1011 N. Washington
 Neal, Miss Clara (Stenographer Y.M.C.A.) rms. 1256 Minn.
 Nash, David and Lucille 1020 N. Mead
 Nash, Howard 847 E. 8th
 Nat. Benefit Life Ins. Co. (O. B. Simmons, Mgr.)
 Nave, Louis (Laborer) and Francis 636 N. Wichita
 Neeley, B. H. (Emp. Kan. Gas. Elec. Co.) and Carrie 1303 Ohio
 Neeley, Edw. (Emp. Cudahy Co.) and Lebonah 2443 Mascot
 Neeley, H. L. (Emp. Wichita Club) and Fannie 721 Cleveland
 Neeley, Judge (Emp. Simmons Hdw.) and Ethel 1124 E. 13th
 Neeley, Wm. C. (Porter Boston Store) 1242 Blaine
 Neeley, Mary (Student) 1242 Blaine
 Negro Star Pub. Co. (H. T. Sims, Ed. and Owner) 1241 Wabash
 Nelson, Bixby (Emp. Cudahy Pkg. Co.) 908 E. 11th
 Nelson, C. M. (Emp. Cudahy Co.) and Mable 1216 N. Mosely
 Nelson, Richard (Emp. Cudahy Pkg. Co.) 908 E. 11th
 Nelson, Wm. (Laborer) and Addie 635 1/2 N. Wichita
 Nesby, W. A. (Pullman Porter)
 New Hope Baptist Church 1001 Ohio
 Newman, Fred (U. S. Collector Inter. Rev.) Jane 1107 Indiana
 Newsom, DeLoyse (Emp. Wichita Club) 900 N. Water
 Newsom, Jessie (Laborer) and Elva 1257 Cleveland

Newton, Mrs. Anna	1247 Wabash
Newton, Nellie	1247 Wabash
Newton, Robt.	1537 Wabash
Nicholson, Wm. (Emp. Mo. Pac.) and Lena	1028 N. Mosley
Nolan, Jas. (Laborer)	507 N. Wichita
Nolan, Steward (Laborer) and Marguerite	1211 N. Wash.
Nolan, Wm. E. (Emp. Hockaday's)	827 N. Washington
Norwood, George (Laborer) and Pearl	516 N. Water
Norwood, J. J. (Porter) and Laurissa	612 Indiana
Nulon, Lonzo W. (Emp. Cudahy Co.) and Martha	709 E. 13th
Nulon, Luther (Emp. Cudahy Co.)	709 E. 13th
Nulon, tWalter (Emp. Cudahy Co.)	709 E. 13th

O

Olinger, Pearl (Widow)	1056 N. Washington
Oliver, S. P. (Cook) and Elsie	1242 Cleveland
Osborn, Lee (Bell Boy Eaton Hotel)	632½ N. Main
Osburn, Oscar David (Porter)	1145 Ohio
Outlaw, Wm. F. (Emp. Spine.) and Lelia L.	1315 Wabash
Overstreet, Mrs. P. H.	1546 N. Mosely
Owens, Jas. (Laborer)	532½ N. Water
Owens, Mrs. Savannah (Emp. Bon Ton Cafe)	517½ N. Main

P

Palace Barber Shop	503 N. Main
Palmer, J. B. (Emp. Dold's) and Mida	1153 Cleveland
Parish, Clara	1828 E. Central
Parish, Miss Fern (Asst. Dr. Farmers)	1824 E. Central
Parish, John (Emp. Hockaday's)	533½ N. Mani
Parish, Mrs. Mattie V.	1824 E. Central
Parish, R. G. (Emp. City)	1828 E. Central
Parish, Sharron V. (Student)	1824 E. Central
Parker, James and Cary	1311 Ohio
Parks, Mary (Widow)	1024 Ohio
Parks, Neola (Teacher)	1355 Indiana
Parnell, R. P. and Lula	1021 N. Wash.
Patterson, Zachary and Velma	1221 Ohio
Patterson, Theo. (Janitor) and Jessie	1223 Ohio
Payne, A. A. (Laborer) and Margaret	1847 N. Wash.
Payne, Charles (Porter) and Bartha	1320 Indiana
Payne, Henry (Bellboy) and Leola	1061 Indiana
Paynee, Philip (Laborer) and Elizabeth	849 N. Wash.
Payne, Wm. H. (Carpenter) and Emma	1519 Wabash
Payton, Delia (Widow)	911 N. Wichita
Penn, Martha (Student)	1128 E. 13th
Peoples, A. G. (Emp. Cudahy's) and Cary	1134 Indiana
Peoples, John (Janitor) and Manilla	911 E. 9th
Peppars, Arthur (Emp. Santa Fe) and Vera	937 Wabash
Perkins, R. V. (Carrier P. O.) and Laura	1312 Indiana
Perry, Alice (Beauty Culturess)	1325 Cleveland
Perry, Belle (Widow)	940½ N. Wichita
Perry, Chas. J. (Emp. Millhaubt's) and Barbara	945 Ohio
Perry, E. V. (Emp. Cudahy's) and Glessnes	122 ON. Mosely
Perry, Homer (P. O. Carrier) and Matty	1314 Cleveland
Perry, Mrs. Jessie (Teacher)	1216 E. 9th
Perry, Mrs. Mattie Scott (Teacher)	1314 Cleveland
Perry, T. G. (Veterinary) and Alice	1325 Cleveland
Perry, Wm. (Chauffeur) and Ida	915 Ohio
Peston, Chester (Laborer) and Sedalia	1007 N. Mosely
Peterson, Peter (Porter Pullman Co.) and Pearl	1041 Cleveland
Pettis, Edward (Laborer) and Cecilia	1442 N. Wash.
Phelps, Fern	530 N. Wichita
Phelps, Mrs. Martha	530 N. Wichita
Phillips, Mrs. Bettel	1020 Meade St.
Phillips, L. B. (Laborer) and Tressie	1340 Wabash
Phyllis Wheately Home	808 E. 13th
Pierce, H. W. (Laborer) and Nettie	1110 Wabash

BA

R
C
I

1247 Wabash
 1247 Wabash
 1537 Wabash
 18 N. Mosely
 7 N. Wichita
 111 N. Wash.
 Washington
 116 N. Water
 612 Indiana
 709 E. 13th
 709 E. 13h
 709 E. 13th

Washington
 142 Cleveland
 12 1/2 N. Main
 1145 Ohio
 1315 Wabash
 16 N. Mosely
 1/2 N. Water
 1 1/2 N. Main

503 N. Main
 153 Cleveland
 28 E. Central
 24 E. Central
 33 1/2 N. Main
 24 E. Central
 28 E. Central
 24 E. Central
 1311 Ohio
 1024 Ohio
 1355 Indiana
 021 N. Wash.
 1221 Ohio
 1223 Ohio
 847 N. Wash.
 1320 Indiana
 1061 Indiana
 849 N. Wash.
 1519 Wabash
 11 N. Wichita
 1128 E. 13th
 1134 Indiana
 911 E. 9th
 937 Wabash
 1312 Indiana
 1325 Cleveland
 1/2 N. Wichita
 945 Ohio
 22 ON. Mosely
 1314 Cleveland
 1216 E. 9th
 1314 Cleveland
 1325 Cleveland
 915 Ohio
 007 N. Mosely
 1041 Cleveland
 1442 N. Wash.
 530 N. Wichita
 530 N. Wichita
 1020 Meade St.
 1340 Wabash
 468 E. 13th
 Wabash

Pierson, C. P. (Laborer) and Bessie.....1353 Indiana
 Pitmon, Leroy (Emp. Dold's).....1209 N. Mosely
 Plummer, Miss Edith (Tailoress Sexton's).....rms. 1014 Cleveland
 Poindexter, James (Janitor) and Edna.....1019 N. Wash.
 Poindexter, James, Jr. (Porter).....1019 N. Wash.
 Poindexter, Major (Porter).....1019 N. Wash.
 Poindexter, Willie (Presser Sexton's).....rms. 515 N. Main
 Poline, Joseph (Porter) and Rosie.....1821 Ohio
 Post, George (Laborer) and Lola.....804 E. 8th
 Porter, Mrs. Rachel.....843 E. 8th
 Post, Geo. (Janitor).....1829 E. 8th
 Post, Mrs. Lula.....829 E. 8th
 Powell, L. E. (Janitor) and Ollie.....1733 N. Mosely
 Prather, Mrs. Alice.....1049 N. Mosely
 Prather, Leroy (Porter).....1049 N. Mosely
 Price, Chas. R. (Dentist office 519 1/2 N. Main) and Goldie
 res. 1309 Ohio
 Price, Eugene (Janitor).....929 N. Water
 Price, Maria (Widow).....1420 N. Mosely
 Price, Mrs. Nina.....1309 Ohio
 Pritchard, C. F. (Emp. Cudahy's) and Euetta.....1020 Wabash
 Pritchard, Stevens (Porter) and Phoebe.....1800 Payne
 Pryor, Daniel and Anna.....1203 N. Mosely
 Pryor, W. B. (Pullman Porter) and Jannie.....224 N. Pine

R

Radford, L. W. and Irene.....1624 Sherwood
 Ragans, Henry and Ella.....1845 Wabash
 Ragsdale, V. B. (Prop. Ideal Vulc. Shop.).....511 N. Water
 Ralston, C. D. (Emp. Mo. Pac.) and Mary.....443 N. Water
 Ratley, Cora (Widow).....302 W. Murdock
 Ratley, Fred (Porter).....302 W. Murdock
 Ray, Alice (Maid).....938 N. Wabash
 Ray, B. F. (Janitor) and Bertha.....1020 N. Mosely
 Ray, D. C. (Pullman Porter).....
 Ray, Mrs. Estella.....1216 Cleveland
 Ray, Sam (Emp. Cudahy Co.) and Mary.....1030 Indiana
 Rayford, Hughie.....950 N. Wash.
 Readis, Geo. (Porter) and Allie.....535 Ohio
 Redens, Clinton (Porter Innes).....845 Ohio
 Redman, A. W. (Emp. Cudahy Co.).....601 N. Wichita
 Reece, Margie (Maid).....1302 N. Washington
 Reed, Albert (Porter) and Virginia.....1739 Wabash
 Reed, A. H. (Porter) and Larcenia.....1311 Ohio
 Reed, Miss Bessie (Stenog.).....835 E. 8th
 Reed, Bettie (Widow).....915 Cleveland
 Reed, Mrs. Blanche.....829 E. 8th
 Reed, Emanuel (Prop. Billiard Parlor).....517 1/2 N. Main
 Reed, Mrs. Ethel (Widow—Beauty Culturess).....630 N. Water
 Reed, Geo. and Estella.....1515 Wabash
 Reed, Rev. Jas.....1016 E. 17th
 Reed, J. E. (Emp. Santa Fe) and Beatrice.....1143 Indiana
 Reed, L. W. (Head porter Broadview Hotel).....835 E. 8th
 Reed, Mrs. Sallie.....924 Wabash
 Reed, Mrs. Sallie L.....835 E. 8th
 Reed, Urel and Alice.....1217 N. Mosely
 Reed, Mrs. Willie.....517 1/2 N. Main
 Rentz, Lois (Student).....2430 Madge
 Rentz, Noble (Emp. Cudahy Co.) and Charlotte.....2430 Madge
 Rentz, Rosie.....2430 Madge
 Richardson, Cecil (Emp. Cudahy Co.).....1909 N. Mead
 Richardson, C. L. (Emp. Cudahy Co.) and Mary.....1909 N. Mead
 Richardson, H. E. (Laborer) and Florence.....926 N. Mosely
 Ridens, Clinton (Emp. Innes) and Mary.....843 Ohio
 Riggs, Mrs. Alta (Maid).....1929 Wabash

Robbs, Noah (Emp. Dold Pkg. Co.) and Addie.....	1511 Ohio
Roberts, A. (Emp. Dold Pkg. Co.) and W. J.....	1015 N. Mosely
Roberts, B. P. (Porter).....	1015 N. Mosely
Roberts, Earnest (Emp. Cudahy Co.).....	1275 N. Mosely
Roberts, Julius (Laborer).....	1157 N. Wash.
Roberts, Morgan (Paperhanger) and Pearl.....	1061 Ohio
Robinson, Arthur (Porter).....	517½ N. Main
Robinson, A. V.....	638 Piatt
Robinson, Mrs. Bettie E.....	830 N. Santa Fe
Robinson, Clayton.....	425 N. Wash.
Robinson, Dale (Porter).....	1220 N. Main
Robinson, Mrs. Fannie (Cook).....	902 E. 18th
Robinson, Florence.....	2318 Armstrong
Robinson, F. J. (Porter).....	507 N. Wichita
Robinson, F. A. (Emp. Cudahy Co.) and Dora.....	2318 Armstrong
Robinson, G. E. (Laborer).....	1725 N. Mosely
Robinson, G. W. (City Fireman) and Jeffie.....	1220 N. Main
Robinson, Hattie.....	911 E. Central
Robinson, J. F.....	1304 Ohio
Robinson, Mrs. Martha E. (Dressmaker).....	1121 E. 13th
Robinson, Mary E (Maid).....	1333 Ohio
Robinson, Roy (Emp. Cudahy Co.).....	1245 N. Wash.
Robinson, Ruth (Cook).....	1830 N. Santha Fe
Robinson, Walter.....	1220 N. Main
Robinson, W. W. and Leona.....	1304 Ohio
Robinson, Willa.....	1725 N. Mosely
Robinson, Wm. J. (Janitor).....	1904 N. Water
Rodgers, F. G. (Widow).....	1301 Cleveland
Rogers, Mrs. Grace (Clerk Cowen's Store).....	817 Indiana
Rogers, Miss Lucille (Maid).....	rms. 539 N. Water
Roise, John.....	rear, 1241 N. Wash.
Roise, La France (Porter).....	841 Wabash
Roland, L'France (Emp. Crawford's).....	110 W. Elm
Romay, Mrs. Carrie (Maid).....	1126 Cleveland
Roseoe, Henry (Laborer) and Mary.....	903 N. Mosely
Ross, Chas. (Porter) and Marie.....	1405 E. 9th
Ross, Evelyn (Student).....	1011 Cleveland
Rossin, Vernon (Student).....	946 N. Wash.
Rothwell, James (Laborer) and Grace.....	1501 Wabash
Rowles, Francis (Teacher).....	1006 Ohio
Rowles, Mrs. Sallie (Dressmaker).....	1006 Ohio
Russ, Cilas P. (Janitor) and Ora B.....	402 N. Water
Russell, Robert and Josephine.....	537½ N. Main
Ruth Beauty Shoppe (Mrs. Ruth Dunston, Prop.).....	527 N. Main

S

St. Augustine Episcopal Church.....	1002 E. 9th
St. Mark's M. E. Church.....	1014 E. 11th
St. Mary's Baptist Church.....	1260 Wabash
St. Matthew's M. E. Church.....	1156 N. Mosely
St. Paul A. M. E. Church.....	541 N. Water
Sample, Wm. (Laborer).....	504 N. Wichita
Sanders, Arthur.....	533½ N. Main
Sanders, Dennis and Anna.....	1145 N. Mead
Sanders, Ellie.....	1145 N. Mead
Sanders, J. A. and Hettie.....	623 E. 11th
Sanders, Mary (Widow).....	1610 Wabash
Sargent, Wm. (Emp. R. I. Ry) and Emma.....	1013 N. Mosely
Saulter, E. W. and Helen.....	1302 N. Wabash
Saunders, Coleman and Nancy.....	1112 N. Wash.
Saunders, Green (Prop. Restaurant).....	627 N. Main
Schweich, Edna (eTacher).....	1035 Ohio
Scott, G. L. and Mamie.....	712 N. Waco
Scott, Mrs. Mary E.....	1042 N. Mosely
Seaton, Rev. J. E. and Fannie.....	1717 N. Mosely

BASL

R
Co
in

1511 Ohio
 15 N. Mosely
 15 N. Mosely
 75 N. Mosely
 157 N. Wash.
 1061 Ohio
 17 1/2 N. Main
 638 Piatt
 N. Santa Fe
 125 N. Wash.
 1220 N. Main
 902 E. 18th
 18 Armstrong
 17 N. Wichita
 18 Armstrong
 25 N. Mosely
 1220 N. Main
 11 E. Central
 1304 Ohio
 1121 E. 13th
 1333 Ohio
 245 N. Wash.
 N. Santha Fe
 1220 N. Main
 1304 Ohio
 25 N. Mosely
 904 N. Water
 1301 Cleveland
 817 Indiana
 539 N. Water
 1241 N. Wash.
 841 Wabash
 110 W. Elm
 1126 Cleveland
 903 N. Mosely
 1405 E. 9th
 1011 Cleveland
 946 N. Wash.
 1501 Wabash
 1006 Ohio
 1006 Ohio
 402 N. Water
 537 1/2 N. Main
 527 N. Main

 1002 E. 9th
 1014 E. 11th
 1260 Wabash
 1156 N. Mosely
 541 N. Water
 504 N. Wichita
 533 1/2 N. Main
 1145 N. Mead
 1145 N. Mead
 623 E. 11th
 1610 Wabash
 1013 N. Mosely
 1302 N. Wabash
 1112 N. Wash.
 627 N. Main
 1035 Ohio
 712 N. Waco
 1042 N. Mosely
 1717 N. Mosely

TYPEWRITERS

Bought — Sold — Repaired and Rented

SUPPLIES — RIBBONS — CARBON, ETC.

STANDARD TYPEWRITER EX.

132 N. Market

Phone Mkt. 1769

Shelds, Mrs. Anna	432 N. Mosely
Shepard, J. A. (Barber) and Mary	1126 E. Murdock
Shepard, M. K. (Waiter) and Mary	1241 Blaine
Sherman, C. J. and Donnie	1140 Indiana
Sherman, Mrs. H. N. (Maid)	1116 N. Wash.
Simmens, Otto (Emp. Cudahy Co.) and Ollie	1126 Ohio
Simmons, W. W. (Emp. Dold Pkg. Co.)	812 S. Mead
Simon, J. L. and Emma	1137 Cleveland
Snaon, Wm. (Emp. Dold Pkg. Co.) and Verna	1611 Wabash
Simpson, John (Porter)	1518 N. Mosely
Simpson, L. E. and Narcissia	1518 N. Mosely
Sims, Dorothy L. (Prop. Music School)	1010 E. 12th
Sims, H. T. (Prop. Negro Star) and Virginia	1241 Wabash
Sims, Hugh (Dentist)	rms. 1010 E. 12th
Sims, Leroy (Laborer)	1126 Ohio
Skellton, H. W. (Barber)	rms. 1345 N. Wabash
Smith, Archie (Porter Lweins) and Elizabeth	421 N. Santa Fe
Smith, C. W. (Brickmason)	537 1/2 N. Main
Smith, Chas.	1005 E. 13th
Smith, C. T. (Laborer)	2325 Armstrong
Smith, Elizabeth (Widow)	1005 E. 13th
Smith, Eug. (Frisco Porter) and Lena	1319 Wabash
Smith, Geo. (Cook) and Mable	505 N. Water
Smith, Geo. (Janitor) and Loraine	904 Wabash
Smith, Henry (Emp. Santa Fe) and Corinne	840 Cleveland
Smith, Jas. (Emp. Rock Island)	1222 N. Mead
Smith, J. A. (Janitor) and Johnnie	634 Wabash
Smith, Mrs. Lydia	1310 Ohio
Smith, Mable (Maid)	938 Wabash
Smith, Marvin T.	505 N. Water
Smith, Mary (Widow)	1610 Wabash
Smith, Maud L. (Student)	634 Wabash
Smith, Mrs. May	900 N. Water
Smith, M. P. (Porter) and Abbie	1325 Ohio
Smith, M. C. (Chauffeur) and Elvender	1519 Sherwood
Smith, Nolan N. (Porter) and Mamie	1534 N. Mosely
Smith, Ray (Emp. Dold Pkg. Co.) and India	1517 Indiana
Smith, Russell E. and Nellie	116 E. Elm
Smith, Sam and Ollie	1224 Cleveland
Smith, Soneq (Teamster) and Addie	1826 N. Wash.
Smith, Thomas (Laborer) and Mable	1826 N. Wash.
Smith, Thomas J. (Laborer)	1918 N. Wash.
Smith, Virgil (Porter)	804 E. 8th
Smith, Wm. B.	1247 N. Mead
Sneed, Mr. and Mrs.	430 N. Mosely
Southern King Barbecue Stand	1407 1/2 N. Mosely
Sparkman, Miss May Pearlise	rms. 818 N. Water
Spears, Virgil	rms. 638 N. Water

Seaton, Jos. (Porter)	1541 N. Wash.
Security Ins. Co. (A. J. Love, State Mgr.)	ofc. 628½ N. Main
Selmay, P. L. and Sarah	2335 Lucy
Seward, Mrs. Marie	907 N. Water
Sexton Tailoring Co. (Edwin Sexton, Prop.)	515 N. Main
Sexton, Edwin and Beatrice	1014 Cleveland
Sexton, Edwin, Jr. (Student)	1014 Cleveland
Shannon, John and Emma	1041 Cleveland
Shannon, T. S. and Polly	1104 E. 17th
Spradling, Henry (Emp. Star Garage)	rms. 638 N. Water
Springs, Jerry (Emp. Pullman Co.)	rms. 638 N. Water
Springs, Mrs. Ruby	638 N. Water
Spurgeon, Booker (Porter)	1337 Ohio
Spurgeon, Lee	1337 Ohio
Square Deal Billiard Parlor	519 N. Main
Starks, May	934 N. Water
Starnes, Albert (Laborer)	1149 Piatt
Starnes, Chas. (Bellboy)	1149 Piatt
Starnes, Dora (Hairdresser)	1149 Piatt
Starnes, Ollie (Porter) and Alice	727 N. Wichita
Staten, Ruth	937 Wabash
Stead, Jessie	960 Cleveland
Stearns, Meredith J. and Anna	720 N. Wash.
Stearnes, Robert (Laborer)	720 N. Wash.
Steemer, Mrs. Ethel (Maid Innes)	1015 Ohio
Steemer, H. S. (Porter) and Lula	1116 Ohio
Steemer, Mrs. Lula (Seamstress)	1116 Ohio
Stewart, E. (Emp. Waste Paper Co.) and Bessie	1111 N. Mosely
Stewart, Mrs. Flois	1759 Wabash
Stewart, Mildred	607 N. Main
Stewart, Roy O. (Chauffeur) and Grace	1307 N. Minnesota

E. B. FRANK OIL CO.



Douglas 8868
 Distributors of
**SKELLY GAS AND TAGOLENE
 OILS**

4—STATIONS—4

"Miles and Smiles in Our Gasoline and Oils"

WACO AND HARRY
 CENTRAL AND GROVE

HARRY AND TOPEKA
 1ST AND MINNEAPOLIS

BASE

R.
 C.
 i.

HOI

T
 T
 T
 T
 T
 T
 T
 T
 T
 T

ONE MARKET 1547 2041-43-45-47 N. LAWRENCE AVE.

STANDARD AUTO PARTS CO.

Some Parts for All Cars and All Parts for Some Cars

1541 N. Wash.
) ofc. 628 1/2 N. Main
 2335 Lucy
 907 N. Water
 p.) 515 N. Main
 1014 Cleveland
 1014 Cleveland
 1041 Cleveland
 1104 E. 17th
 rms. 638 N. Water
 rms. 638 N. Water
 638 N. Water
 1337 Ohio
 1337 Okla
 519 N. Main
 934 N. Water
 1149 Platt
 1149 Platt
 1149 Platt
 727 N. Wichita
 937 Wabash
 960 Cleveland
 720 N. Wash.
 720 N. Wash.
 1015 Ohio
 1116 Ohio
 1116 Ohio
 Bessie 1111 N. Mosely
 1759 Wabash
 607 N. Main
 1307 N. Minnesota

Streeter, J. H. (Janitor) and Agnes.....916 Wabash
 Strother, Mrs. Georgeann1035 N. Mosely
 Strother, R. F. (Frisco Porter) and Mayme.....1035 N. Mosely
 Suggs, Isadore (Porter Union Sta.) and Beulah.....842 Ohio
 Sullivan, R. L. (Porter)915 Ohio
 Sullivan, Fannie (Maid)603 N. Main
 Sullivan, Will (Janitor Courthouse)605 N. Main
 Summers, Aubrey W. (Bellboy)517 1/2 N. Main
 Sunmitt, Caroline (Widow)1247 N. Mead
 Sumner, Wayne (Porter)1146 Wabash
 Sunflower Realty Co.ofc. 600 1/2 N. Main
 Swan, Bud (Laborer) and Anna1058 N. Mosely
 Swan, Cairo (Laborer Cudahy's)1058 N. Mosely
 Syrilda Cafe53 N. Main

T

Tabernacle Baptist Church834 N. Water
 Talbot, Mrs. Jane515 N. Wichita
 Taylor, Bernard (Laborer) and Emma1601 Sherwood
 Taylor, Chas. (Watchman) and Patient.....1027 N. Mosely
 Taylor, Dorothyrms. 638 N. Water
 Taylor, Elizabeth (Cook)909 N. Water
 Taylor, Frank H. (Plasterer)1801 S. Mosely
 Taylor, Mrs. Grace (Maid)1325 Wabash
 Taylor, Jas. (Student)928 Ohio
 Taylor, John (Janitor) and Maizie1324 Wabash
 Taylor, John (Laborer) and Charlotte.....1754 Ohio
 Taylor, Jos. C. (Laborer) and Rosa.....1709 N. Mosely
 Taylor, Lester (Headwaiter Hotel Lassen) rms. 960 Cleveland
 Taylor, Richard H. (Carpenter) and Lavina.....1324 N. Wash.
 Taylor, Russell (Scoutmaster Y.M.C.A.)1146 N. Wabash
 Taylor, Mrs. Susie1146 N. Wabash
 Taylor, Tommie Mrs.1240 Blaine
 Taylor, Wm. ((Chauffeur)928 Ohio
 Terrell, Alf (Carrier P. O.)931 N. Water
 Terrell, Florence1647 Wabash
 Terrell, Robt. S. (Clerk) and Hattie1317 Cleveland
 Terrell, Hattie (Maid Hotel Lassen)1317 Cleveland
 Theus, John H. (Porter Floto's) and Octavia.....1618 Wabash
 Thomas, Chas. (Laborer) and Hattie J.1918 N. Mosely
 Thomas, Clayton (Porter)1150 Cleveland
 Thomas, John (Laborer)612 1/2 N. Wichita
 Thompson, Dollie (Teacher)rms. 910 N. Water
 Thompson, Fred (Emp. Kamens) and Odell.....712 E. Murdock
 Thompson, H. J. (Druggist) and Edith.....537 N. Wichita
 Thompson, J. W. (Emp. Lehmann-Higginson Gro. Co.) and
 heria902 E. 13th
 Thompson, Jeff (Detective) and Louise840 Wabash
 Thompson, Marion (Student)902 E. 13th
 Thompson, Miss Mattierms. 638 N. Water
 Thompson, Thos. (Laborer) and Mandy1812 N. Santa Fe
 Thack, H. E. (Carpenter M. Pac.) and Susie.....1116 Wabash
 Thompson W. M. (Porter) and Bertha.....1149 N. Washington
 Thurman, Jas.1645 N. Mosely
 Thurman, Wm. (Laborer) and Viola1645 N. Mosely
 Tillman, Celia (Housekeeper)rms. 1020 Ohio
 Tipps, Dora828 N. Santa Fe

OIL CO.

8868

ors of
ID TAGOLEN
S

4

soline and Oils"

RY AND TOPEKA
AND MINNEAPOLIS

WEIGAND

TEA AND COFFEE CO.

Wichita's Quality Coffee House

160 N. EMPORIA

PHONE MKT

119

Tittington, Alf (Boilerwasher Sant Fe) and Ara.....1001 E. 9th
Titus, Sally (Maid) 204 W. 18th
Tittington, Nellie (Maid) 1109 Cleveland
Tivis, Mrs. Dollie (Beauty Parlor)..... 1302 Mathewson
Todd, Albert (Laborer) 638 N. Water
Todd, Robt. H. (Porter) and Mable..... 910 N. aWter
Tolbert, Jos. J. (Vulc. O. B. Kynders)..... 1058 Mathewson
Tolbert, Welbert B. and Mamie..... 1131 Wabash
Tolliver, B. B. Emp. Dold's) and Daisy..... 1820 E. Central
Topp, Benj. J. (Transfer) and Alice..... 932 Ohio
Travis, Edw. W. (Janitor) and Annie..... 625 N. Main
Triplet, Edw. (Porter Mueller's)..... rms. 1027 N. Mosely
Troutt, Chub 603 N. Main
Trowbridge, Joel (Laborer) and Emily K..... 901 Indiana
Trowbridge, R. A. (Janitor Wesely Hosp.) Ruth..... 1105 Cleveland
Tucker, Herbert G. (Laborer) and Hattie H..... 1149 Ohio
Tucker, Odie (Laborer) and Nannice..... 1523 Wabash
Tucker, Sylvester (Laborer) and Marie..... 1612 N. Wash.
Turk, Jesse (Restaurant 507 N. Main)..... 1029 N. Wash.
Turner, Elsie rms. 517½ N. Main
Turner, Homer (Laborer Dold's) and Rosa..... 1653 N. Mosely
Turner, J. A. (Laborer Mo. Pac.) and Fannie..... 1017 N. Wichita

U

Underwood, Adrian (Laborer Cudahy's) Thelma..... 1827 Ohio
Underwood, Fannie (Widow) 618 N. Wabash
Underwood, H. N. (Teamster) and Lizzie..... 1903 Mead
Underwood, Jas. (Laborer Cudahy's) Sylvia..... 1245 N. Mead
Underwood, Myrtle (Elev. Oper. Wallenstein & Raffman)
..... 1903 N. Mead

V

Vance, Elizabeth (Widow) 1133 N. Wash.
Vance, H. A. (Laborer) 1133 N. Washington
Van Leu, Chas. (Student) 630 N. Water
Van Leu, Dorothy (Student) 630 N. Water
Van Leu, Mrs. J. H. (Widow) 630 N. Water
Van Leu, Miss Geneva (Student) 630 N. Water
Van Leu, John H. (Tailor) 630 N. Water
Van Leu, Margeurite (Student) 630 N. Water
Van Leu, Vermillion L. (Real Estate Agt.) 630 N. Water
Vanneu, John 630 N. Water
Van Ross, J. (Porter) 1112 E. 9th
Vaughn, Cora R. (Sec. Y.W.C.A.) 635 N. Water
Vaughn, G. O. and Ida B. 830 Wabash
Vick, Henry (Janitor) 1118 N. Washington
Vick, Louis (Emp. City) and Martha..... 1114 N. Mead
Vincent, Emeline (Widow) 1455 Ohio
Vincent, Moses (Laborer) and Arvilla 1455 Ohio
Voyd, Mrs. H. J. (Widow) 1014 N. Mead
Voyd, Wm. 1119 Cleveland

N D
CO.
 House
 PHONE

Buy Your Brushes, Dusters, Brooms, Mops, Sweeping Compounds,
 Disinfectants, Sponges, Chamois and Etc., at
THE WICHITA BRUSH CO.
 Manufacturers and Distributors Janitors Supplies—We Carry a
 Full Line

19 E. SECOND ST.

PHONE MKT. 4014

W

d Ara.....1001 E. Wash
 204 W. 18th
 1109 Cleveland
 1302 Mathewson
 638 N. Wash
 910 N. Wash
 1058 Mathewson
 1131 Wabash
 1820 E. Central
 932 Ohio
 625 N. Main
 rms. 1027 N. Mosely
 603 N. Main
 901 Indiana
 Ruth 1105 Cleveland
 H. 1149 Ohio
 1523 Wabash
 1612 N. Wash.
 1020 N. Wash.
 rms. 517 1/2 N. Main
 1653 N. Mosely
 mie. 1017 N. Wichita

Thelma.....1827 Ohio
 618 N. Wabash
 1903 Mead
 ia. 1245 N. Mead
 ein & Raffman)
 1903 N. Mead

1133 N. Wash.
 1133 N. Washington
 630 N. Water
 630 N. Water
 630 N. Water
 630 N. Water
 630 N. Water
 630 N. Water
 630 N. Water
 630 N. Water
 630 N. Water
 1112 E. 9th
 635 N. Water
 830 Wabash
 1118 N. Washington
 1114 N. Mead
 1455 Ohio
 1455 Ohio
 1014 N. Mead
 1119 Cleveland

Waddy, Ed. (Brickmason)rms. 533 N. Main
 Walker, Crawford and Laura1949 Wabash
 Walker, Clararms. 957 N. Mead
 Walker, Crawford (Laborer Mo. Pac.).....rms. 827 1/2 N. Wichita
 Walker, Mrs. Etta1834 Wabash
 Walker, Birby (Maid)rms. 1949 Wabash
 Walker, Harry and Emma957 N. Mead
 Walker, Jas. J. (Laborer Mo. Pac.) and Emma.....1956 Wabash
 Walker, Jas. T. (Porter Pullman Co.).....rms. 907 Cleveland
 Walker, Ira C. (Porter Pullman Co.).....907 Cleveland
 Walker, Irene (Student)907 Cleveland
 Walker, Jos. (Laborer Cudahy's) and Mamie.....1104 W. 17th
 Walker, Keith C. (Laborer) and Francis.....437 N. Water
 Walker, Katie (Operator Mrs. Alice Perry)1015 Cleveland
 Walker, Laura (Widow)907 Cleveland
 Walker, Lee (Chauffeur) and Katie1015 Cleveland
 Walker, Lila (Widow)529 N. Wichita
 Walker, Lucyrms. 1949 Wabash
 Walker, Luevenia (Domestic)rms. 1949 Wabash
 Walker, Mrs. Mary (Maid)rms. 1015 N. Wash.
 Walker, Oliver (Porter Union Sta.).....rms. 907 Cleveland
 Walker, Robt. C. (Porter Pullman Co.).....rms. 902 Indiana
 Walker, Voncile (Student)rms. 1148 Indiana
 Walker, Webster L. and Alice1148 Indiana
 Wallace, Geo. A. (Janitor) and Mattie.....833 E. 8th
 Walls, Isiah and Louise704 N. Market
 Walters, Isaac N. (Porter M. E. Legg) and Mable.....1050 Ohio
 Walters, L. W. (Carpenter) and Julia1156 Indiana
 Walters, Lucille (Student)rms. 1156 Indiana
 Walters, W. Arth (Laborer) and Essie1158 Indiana
 Walton, Chas. H. (Porter) and Queenie928 Ohio
 Walton, Ervel (Porter Arnold Auto Co).....rms. 638 N. Water
 Walton, Frank (Chauffeur) and Josephine.....1351 Indiana
 Walton, Phillip H. (Barber) and Gertrude.....931 S. St. Francis
 Walton, Robert E.rms. 1351 Indiana
 Ware, Ollie and Agnes1017 Cleveland
 Washington, Ephriam (Laborer) and Cenery.....1718 N. Mosely
 Washington, Geo. (Janitor).....rms. 946 N. Wash.
 Washington, Geo. E. (Laborer) and Lottie.....2023 Wabash
 Washington, Hiram (Janitor)rms. 912 Wabash
 Washington, John A. (Car Oiler) and Mary.....938 Wabash
 Washington, Mrs. Lulu1706 N. Mosely
 Washington, Maryrms. 939 N. Wichita
 Washington, Samuel (Laborer) and Sarah J.....2308 Lucy
 Washington, S. S. (Berchman Cudahy's) Virgie.....950 Cleveland
 Washington, Theo. (Laborer) and Lula.....1718 N. Mosely
 Waters, Stewart (Porter) and Birdie.....308 W. 8th
 Watley, Louis (Laborer City) and Lena.....1013 N. Wash.
 Watson, Mack (Waiter Hotel Lassen).....rms. 907 N. Water
 Watson, Martha E.1902 N. Santa Fe
 Watson, Wm. (Laborer) and Lottie.....614 Indiana
 Watts, Henderson and Ophelia840 E. 8th
 Weaver, Geo. P. (Laborer United Serum Co.).....2022 Wabash
 Weaver, Robt. (Laborer) and Elnora822 Ohio
 Webster, Jos. S. (Messenger) and Mavis832 Cleveland
 Webster, I. I. (Expressman) and Lorey.....1024 N. Wash.
 Webster, Virgil (Porter W. N. U.) and Cora.....1440 N. Mosely

Wells, Eugene and Willa May	1058 N. Wash.
Weiss, Noah (Janitor) and Mable.....	927 Wabash
Wesley, Edith (Maid)	1318 Indiana
West, Fred C. (Principal School) and Minnie.....	1003 Indiana
West, Miss Constance (Teacher)	1003 Indiana
Wheeler, Geo. L. Janitor)	927 Wabash
Wheeler, Mrs. Ora (Maid)	Cotton Apts.
White, Aaron F. (Porter Garage) and Minnie.....	628½ N. Main
White, Ardin (Mechanic) and Minnie	628½ N. Main
White, Russell (Cook) and Mattie.....	1010 Cleveland
White, Inos. L. (Janitor) and Lula	916 E. 9th
White, Mrs. Vesta (Maid).....	rms. 801 E. 17th
Whitesides, Henry W. (Laborer) and Clara.....	1624 N. Wash.
Whitow, Jas. (Porter)	rms. 805 Mathewson
Whitow, Thos. (Porter) and Tullie.....	805 Mathewson
Whitmore, Virgil (Porter)	rms. 517½ N. Main
Whitney, Maurice (Laborer) and Sarah.....	1132 N. Wash.
Whitson, Robt. (Cook)	rms. 706 N. Water
Whitted, Jos. R.	509 N. Water
Whitted, Wm. (Fire Dept.).....	rms. 907 N. Water
Whitted, Wm. E. (Janitor) and Jeanette.....	509 N. Water
Wiley, Bob (Emp. Barber Shop)	305 W. 8th
Wiley, Mrs. Myrtle	305 W. 8th
Wilkins, Clementine (Maid).....	rms. 943 Indiana
Wilkins, Frank S. (Laborer) and Bernice.....	943 Indiana
Wilkins, Susie (Beauty Parlor Operator).....	res. 943 Indiana
Willen, Jake (Laborer) and Ludie	1701 N. Mosely
Williams, Arth G. (Laborer) and Mary.....	1927 Wabash
Williams, Asa (Janitor) and Opal.....	939 Indiana
Williams, Bennie (City Fireman)	rms. 533 N. Main
Williams, Chas. H. (Laborer) and Deborah.....	1237 Cleveland
Williams, Clarence (Porter).....	rms. 1022 N. Mosely
Williams, Cleo (Operator Mrs. A. Perry).....	rms. 931 N. Water
Williams, Edw. D. (Grocery) and Addie.....	631 N. Wichita
Williams, Elsie (Maid)	rms. 1726 Wabash
Williams, Fannie (Maid).....	1455 N. Mosely
Williams, Eug. (Student)	rms. 934 N. Mosely
Williams, Glen (Laborer)	1455 N. Mosely
Williams, Glenn (Butcher)	rms. 533 N. Main
Williams, Geo. (Bellboy)	rms. 1601 Indiana
Williams, Mrs. Gertrude (Cook)	950 N. Wash.
Williams, Iva (Maid)	rms. 1525 Ohio
Williams, Jas. (Lamp Tender) and Mary.....	1455 N. Mosely
Williams, Jefferson (Trimmer Cudahy's) Frankie.....	1843 Ohio
Williams, Jesse (Helper F. L. Wright) and Minta.....	855 E. 8th
Williams, Joanna (Maid)	1135 N. Santa Fe
Williams, Joel R. (Porter)	rms. 1115 Cleveland
Williams, John (Prop. Ideal Shining Parlor).....	507 N. Wichita
Williams, John M. (Porter) and Claver.....	821 N. Wichita
Williams, Lieut. W. (Laborer) and Mary.....	812 E. 13th
Williams, Mrs. Myrtle	507 N. Wichita
Williams, Mrs. Nettie	1020 N. Mead
Williams, Onctahl	1105 N. Mosely
Williams, Priscilla (Maid)	1045 N. Piatt
Williams, R. W. (Porter) and Pearlle.....	1118 Ohio
Williams, R. Lewis (Porter) and Helen.....	1103 N. Mosely
Williams, Sam D. (Laborer) and Ella.....	1803 Mead
Williams, Sarah (Laborer) and Fannie.....	1418 Wabash
Williams, Sterling (Porter)	822 N. Santa Fe
Williams, S. W. (Ribber Cudahy's) and Sallie.....	632 Wabash
Williams, Walter (Laborer) and Abbie.....	1247 Blaine
Williams, Walter L. (Car Washer) and Anna.....	609 N. Santa Fe
Williams, Walter L. (Porter).....	rms. 716 N. Wash.
Williams, Wm. (Laborer) and Mary.....	1115 Cleveland
Williams, Wm. R.	638 N. Water
Williams, Willis (Emp. Wichita Iron Co.) and Eleanor	1134 N. Mosely

1058 N. Wash.
 927 Wabash
 1318 Indiana
 1003 Indiana
 1003 Indiana
 927 Wabash
 Cotton Apts.
 628½ N. Main
 628½ N. Main
 1010 Cleveland
 916 E. 9th
 ns. 801 E. 17th
 1624 N. Wash.
 805 Mathewson
 805 Mathewson
 517½ N. Main
 1132 N. Wash.
 s. 706 N. Water
 509 N. Water
 s. 907 N. Water
 509 N. Water
 305 W. 8th
 305 W. 8th
 ns. 943 Indiana
 943 Indiana
 res. 943 Indiana
 1701 N. Mosely
 1927 Wabash
 939 Indiana
 ns. 533 N. Main
 1237 Cleveland
 1022 N. Mosely
 ns. 931 N. Water
 631 N. Wichita
 ns. 1726 Wabash
 1455 N. Mosely
 s. 934 N. Mosely
 1455 N. Mosely
 ns. 533 N. Main
 ms. 1601 Indiana
 950 N. Wash.
 rms. 1525 Ohio
 1455 N. Mosely
 kie. 1843 Ohio
 linta. 855 E. 8th
 135 N. Santa Fe
 s. 1115 Cleveland
 507 N. Wichita
 821 N. Wichita
 812 E. 13th
 507 N. Wichita
 1020 N. Mead
 1105 N. Mosely
 1045 N. Platt
 1118 Ohio
 1103 N. Mosely
 1803 Mead
 1418 Wabash
 822 N. Santa Fe
 632 Wabash
 1247 Blaine
 609 N. Santa Fe
 ms. 716 N. Wash.
 1115 Cleveland
 638 N. Water
 rd Eleanor
 1134 N. Mosely

Williams, Wilson (Porter) and Nora.....1540 N. Mosely
 Wilson, Andrew W. (Laborer) and Ella.....1505 N. Mosely
 Wilson, Mrs. A. L.1058 Ohio
 Wilson, Mrs. B. A. (Prop. Bon Ton Cafe).....523 N. Main
 Wilson, Carl (Janitor)1337 Ohio
 Wilson, Geo. and Mary529 N. Wichita
 Wilson, H. H. (M. D.)office 519½ N. Main
 Wilson, J. D. (Emp. Dold's) and Lily.....1315 Indiana
 Wilson, John (Grocer) and Minnie.....1606 N. Mosely
 Wilson, J. W. (Emp. Dold's) and Dorthulia.....1229 N. Mosely
 Wilson, Oscar (Laborer) and Mamie.....1524 N. Mosely
 Wilson, W. E. Mgr. Community Gro.).....1058 Ohio
 Wilson, Wm. C. (Laborer) and Ella.....612 N. Wichita
 Wilson, Mrs. Willie B. (Widow)1446 N. Mosely
 Winesberry, Finley (Emp. Mo. Pac.) and Della.....1845 N. Mosely
 Winesberry, F. and Elvira1845 N. Mosely
 Winesberry, H. W. (Emp. Mo. Pac.) and Orus.....1807 Ohio
 Winesberry, Mrs. Lettie (Widow).....1541 N. Washington
 Winlock, B. T. (Porter) and Beatrice.....728 N. Wichita
 Winston, Otto (Prop. Garage) and Estella.....621 E. 11th
 Woodard, A. P. (Atty. at Law) and Leora.....615 Indiana
 Woodard, Ella (Widow)1015 Ohio
 Woodard, Irene (Teacher)1015 Ohio
 Woods, A. D. (Emp. Cudahy's) and Lela.....1537 Wabash
 Woods, Fred (Laborer) and Stella.....1618 N. Wash.
 Woods, L. L. (Porter)1537 Wabash
 Woods, Loris1537 Wabash
 Woods, Wm. M. (Emp. Cudahy's) and Edith.....715 N. Mosely
 Woodie, Eugen (Porter) and Ada.....1232 S. Mead
 Woolfolk, B. F. (Pullman Porter) and Coriane.....212 E. Pine
 Woolwine, P. T.911 Cleveland
 Woolwine, W. W. (Laborer) and Eliza.....1203 Cleveland
 Work, Miss Flossie (Stenographer).....rms. 615 Indiana
 Workman, Frank (Laborer)1830 N. Mosely
 Worley, H. L. (Porter) and Alma.....535 N. Wichita
 Wright Cap. (Prop. Cigar Stand).....rms. 628½ N. Main
 Wright, Mrs. Clara1010 S. St. Francis
 Wright, Delphia (Widow)902 E. 13th
 Wright, H. W. (Prop. Cigar Stand).....628½ N. Main
 Wright, J. W. (Teamster) and Alice.....912 Wabash
 Wright, Joseph (Mgr. Ideal Shining Parlor).....818 E. Eagle
 Wright, Jos. (Emp. Cudahy's).....1901 Wabash
 Wright, Henry537 N. Wichita
 Wright, Henry529 N. Wichita
 Wright, W. (Teamster) and Mattie.....2502 Indiana
 Wynn, George (Emp. by Crawford Taxi).....rms. 609 N. Main

Y

Yancy, Guy (Student)819 E. 9th
 Yancy, Thos. H. (Janitor Church) and Mary.....819 E. 9th
 Yancy, Veria924 Wabash
 Yarbrough, C. C. (Porter Hinkel's) and Willie A.933 Indiana
 Yarbrough, C. C. (Usher Wichita Union Term. Ry) and
 Lottie813 Cleveland
 Yarbrough, Jas. W. (Porter) and Willie.....902 Indiana
 Yates, Cecil (Laborer) and Cozetta1924 N. Wash.
 Yates, Chas. (Porter)934 Ohio
 Yates, Edward (Laborer)1909 Mead
 Yates, Mrs. Nellie (Emp. Green's Cafe).....rms 638 N. Mani
 Young, Al M. (Laborer) and Stella1355 Cleveland
 Young, Frank H. (Porter Miller Theatre) and Mattie
214 W. Central
 Young, John W. (Porter Western Auto Sup. Co.) And
 Anna1340 N. Washington
 Young, Mrs. Stellarms. 818 N. Water
 Young Women's Christian Ass'n., Mary B. Talbert Branch
818 N. Water

SOME OF WICHITA'S LEADING BUSINESS MEN AND CITIZENS—

Fred C. Helm, Dean of Race Attorneys of the Southwest, came to Wichita and hung his shingle to the breeze in 1911. Since then he has built up a splendid practice and won a place well up among leading Kansas lawyers. His success in handling many criminal cases in the District Court has caused his name to be classed with the foremost criminal attorneys of the state. He enjoys also a large and lucrative civil practice.

Ambrose Woodard, lawyer is the youngest attorney of the group in point of practice and is daily winning for himself a most enviable reputation as a lawyer and advocate. He is largely a Wichita product and the home folks evidence a deep interest in his success. He is a splendid orator, a hard worker in his chosen line and is considered one of the coming lawyers of the state. He has an estimable wife and little son to whom he is deeply devoted.

Some six years ago, B. W. Crawford established at 115 W. Elm, the Citizen's Mortuary. The first year was a hard struggle; since then it has grown to be one of the largest Negro business places in the city. The past two years he has added a Taxi and Baggage line as a side investment. This was a financial success and now he operates three cars the year round. Mr. Crawford's business establishment employs more Negroes than any other Negro business in the city. November first of this year, he bought the interests of Mrs. Bridgeforth and now is sole owner and manager of the firm. Recently he was elected chairman of the Board of Directors of the Water Street Y. M. C. A. Mr. Crawford has been found to be a square, honest man in all his dealings. He is a strictly business man and has only built his business by this method. He always extends his help, both financial and physical, for the betterment and uplift of the race.

Mr. Walter Wright, proprietor of the Elegant Barber Shop, 519 N. Main reports a nice business. The shop is managed by "My Lad" Frank Childs, who knows the barber shop game from every angle.

Attorney B. H. Brown was born in Sedalia, Mo., a graduate of Lincoln High School, George R. Smith College, and the University of Kansas Law School. A charter member of Upsilon Chapter of the Alpha Phi Alpha Collegiate Fraternity, An ex-soldier who served as a member of the 806th Pioneer Inf., in France. Author of History of 806th Pioneer Inf., in France; took part in the Meuse-Argonne offensives, decorated with medals and badges, and received honorable discharge from the U. S. Army.

A student at the Officers' Training Camp at Fort Des Moines, Iowa, in 1917, and at present a commissioned officer in the Reserve Corps of the U. S. Army. A member of the Arthur Gossett Post of the American Legion. Adjutant of Post during 1924 and 1925, and received citation from the National Headquarters for securing largest membership in history of the Post. A delegate to the National American Legion Convention in Omaha. Received first prize in the Interstate Oratorical Contest of Kansas and the West in 1916. Passed successful bar examinations of the Supreme Court of Kansas and Oklahoma. Member of the Sedgwick County Bar Association and now engaged in the successful practice of law in Wichita, Kansas. Few young men in these parts have made greater strides toward the goal of success in their chosen profession than Benj. H. Brown. He is building upon a solid foundation of strictest integrity and attends strictly to business. He commands the respect of all who know him, and as a lawyer practicing in all the courts has won many difficult cases.

Mr. and Mrs. Jas. Cowan own and operate the largest grocery store of our group in the city. Has lived in Wichita for 18 years and have been in the grocery business for two years. The equipment in the store is estimated at a cost of over \$4,500 with a frigidaire costing \$3,000, the only one owned by one of the race in the state. Mrs. Cowan also owns the store building and a beautiful modern home at 817 Indiana. He is U. S. Inspect-

st, came to
n he has built
Kansas law
strict Court
attorneys of

of the group
enviable reput
luct and the hom
splendid orator
the coming in
n to whom he

115 W. Elm, the
since then it has
e city. The past
investment. This
year round. Mr.
s than any other
he bought the in
nager of the firm
ors of the Water
a square, honest
nd has only built
lp, both financial

Shop, 519 N. Main
ad" Frank Childs,

graduate of Lincoln
y of Kansas Law
na Phi Alpha Col
of the 806th Pio
r Inf., in France,
with medals and
Army.

s Monies, Iowa, in
erve Corps of the
he American Leg
citation from the
in history of the
vention in Omaha
of Kansas and the
ne Supreme Court
by Bar Association
Wichita, Kansas.

toward the goal of
He is building
s strictly to busi
and as a lawyer

st grocery store
ars and have been
the store is est
\$3,000, the only
owns the store
U. S. Insur

or of Bureau of Animal Industry. Mrs. Cowan is proprietor of the store and keeps a supply of the very best groceries for her customers. Both Mr. and Mrs. Cowan have a pleasing personality and give courteous treatment to all.

The Jackson and Co., Undertakes. The proprietor, Mr. Abner Jackson, is a licensed embalmer of both Missouri and Kansas and has been in this business in Wichita for the past 18 months. He was formerly from Kansas City, Kans., having taken training at Williams Institute of Embalming in Kansas City, Kans. Mr. Jackson has all modern conveniences and strives constantly to establish himself high in the esteem of those requiring his services, also to perform his task in such a way as to lighten the burden of sorrow that the bereaved must bear. Jackson & Co., Undertakers will be found at 628 N. Main.

Dr. F. O. Miller, Physician and Surgeon for 18 years, came to Wichita in 1908 and is one of the city's outstanding physicians, having finished at Louisville Medical College in 1906. Dr. Miller has been recently appointed County Physician and owns a large modern home on Ohio Ave.

Virgil Ragsdale is proprietor of the Ideal Vulcanizing Plant at 912 E. 13th and has been in this business for two years. He enjoys a large volume of business and has the latest modern equipment to work with. Visit this number for any tire or tube repairing.

Dr. H. H. Wilson has practiced medicine in Wichita for three years. He came here from Salina, Kans., and practiced there for 13 years before coming to Wichita. Dr. Wilson finished the course of medicine at Shaw University, Raleigh, N. C., before coming to Kansas and has an extensive practice in the city.

Wichita has added to its list of business enterprises a new firm that deals in real estate, rentals and short time loans. This firm is known as the Sunflower Realty Co., and has opened two splendid office rooms at 600 1/2 N. Main St.

The company was founded by S. Maurice Jones, who is strictly a Wichita product. Mr. Jones has long been identified with fraternal and public bodies and has won for himself an enviable record of diligence and faithfulness to affairs entrusted to his care. He has served several terms as Chancellor Commander of the Knights of Pythias, a Charter member of Fred Douglas lodge No. 99, A. F. & A. M., is a 32nd degree Mason and Secretary of Western Star Consistory No. 18, has served as Worthy Patron of Lutie Brown Chapter No. 16, O. E. S., and for over the years a member of Imperial U. R. K. P.

Mr. C. P. Edwards has become identified with this company and is handling confidential short time loans. Mr. Edwards is a widely known man, bearing the reputation of being a real honest-to-goodness booster for the promoting of every movement for the betterment of our city, more especially those that affect us as a race.

The Sunflower Realty Co., has been established as a service station when it comes to real estate and respectfully asks your consideration when you need such services. A trial is all that we ask and an opportunity to prove our efforts are for your benefit.

Mr. Emanuel Reed, one of Wichita's progressive business men and the proprietor of the Square Deal Billiard Parlor is the largest owned by colored in Southern Kansas, having seven up to date billiard tables. In connection with the billiard parlor, there is a strictly modern barber shop and soda fountain. Mr. Reed also carries a complete line of cigars, tobacco and cold drinks. He has a large patronage and always extends fair and courteous treatment to all. He also owns a large modern rooming house of which Mrs. Reed is manager. It is known as the Okla. House and has every convenience for those in search of a nice place to stay whether transient or permanent. Both Mr. and Mrs. Reed are widely known and well thought of. Mr. Reed attends strictly to business and has achieved success through honesty and fair dealing to all. His billiard parlor is located at 519 N. Main and the Okla. House at 517 1/2 N. Main.

The Negro Star Publishing Co., located at 1241 Wabash Ave. has been active in sending messages, news and other items to the race for the past eight years in Wichita. This company prints and publishes all their news, having all modern devices (a linotype included) with which to do their work. The Negro Star Publishing Co., is of Baptist origin and the editor, Mr. H. T. Sims has worked faithfully to make the paper a success. Mr. H. T. Sims is editor and publisher, Mr. W. S. Moore, Asst. Editor, B. H. Neeley, Adv. Agent and Miss L. Covington, local editoress

The Bon Ton Cafe is Wichita's largest eating place and when taking meals here one has a home-like feeling for the meals are prepared by expert cooks and tastes like those cooked at home. You will find the Bon Ton spotlessly clean and the food deliciously prepared with affable treatment to every one. This cafe is the social center for the young as well as the old people of the city. Mrs. Owens is proprietor and the cafe is located at 531 N. Main.

Mr. Homer Thompson, proprietor of the Courthouse Pharmacy, is a Wichita product, finished in school in Wichita and attended Kansas University at Lawrence finishing with a Ph. C. in 1921. This drug store contains a modern soda fountain with \$3,000 worth of stock and filling prescriptions is a specialty. There are two employed the year around. The U. S. Postoffice Sub. Station No. 2 is also station here. Mr. Oliver Burns is Soda Dispenser and Mr. Warren Carter is assistant pharmacist.

Dr. P. M. Bell, Physician and Surgeon, who finished medicine at several medical institutions, has practiced in Wichita a number of years. He is one of Kansas' most successful and prominent physicians and surgeons. Dr. Bell belongs to the smart set of the city, is strong in fraternal organizations and a real booster behind every civic and welfare undertaking both physically and financially. He is al president of the Excelsior Club and owns a beautifu home on 1025 Ohio Ave.

Mrs. Ada Coulter, proprietor of the Victoria Hotel at 343 N. Main is one of Wichita's pioneer citizens having owned and operated the Victoria Hotel for over 25 years. Mrs. Coulter is one of the leading business women in Kansas and widely known from coast to coast, liked by both white and black for her honesty and square dealings. Baptist is her religious belief and she is also a member of several fraternal organizations. When passing thru Wichita make the Victoria your headquarters for service and satisfaction.

Lieut. W. A. Bettis, Editor and owner of the Wichita Protest has had this paper in circulation 12 years and never fails to express his opinion thru the press or elsewhere whenever the welfare of the race is concerned. Mr. Bettis was recruiting officer for the 23rd regiment that won fame in Cuba during the Spanish American war and was also a commissioned officer of the famous 48th. Having served so splendidly as an officer for Uncle Sam, Mayor Bentley felt that he would likewise serve Wichita honestly and faithfully, therefore Lieut. Bettis, soldier and newspaper man was appointed detective for the city. He is widely known for his perseverance and usually gets what he goes after and was fast gaining reputation of being onee of the most able detectives in the history of the Wichita Police Dept., when his activities were cut short by a bullet from the revolver of a colored man, which rendered him unable to continue in this line of duty. After this happened he was appointed police clerk from 1905 to 1907, then held this office a second time from 1915 to 1916 during which time he handled over a quarter of a million dollars. Lieut. Bettis is one of the best known colored men of the state and stands high in the intellectual faculty of bot hraces, being highly educated and intelligent. He has a beautiful home on north Main and Mrs. Bettis keeps the home nice and comfortable as she is a lovely housekeeper and an accomplished woman.

CHURCH DIRECTORY

Grant's Memorial Chapel A. M. E.—1651 N. Mosely. Rev. W. B. Johnson Pastor.
 Indiana Ave. Christian—1250 N. Indiana. Rev. W. G. Wiley, Pastor.
 St. Paul's A. M. E. Church—523 N. Water. Dr. C. E. Brooks, Pastor.

New
 Jack
 St.
 Tab
 Chu
 Chu
 Chu
 St.
 St.
 St.
 Mo
 7th

Rev
 of
 ended
 was
 work
 M. E
 Cla:
 He
 acon.
 light
 a and
 y, K:
 has
 lfare
 total
 neral
 nferen
 ppl'es
 rking
 e chu
 perty
 Wate

C
 S
 M
 V
 N
 R
 Eld.

lishes...
 success...
 Editor, E. H. Nesley,

ce and when taking
 e prepared by expert
 ll find the Best Ton
 affable treatment to
 r as well as the old
 fe is located at 531

se Pharmacy is a
 nded Kansas Univer-
 his drug store con-
 ock and filling pre-
 year around. The
 Mr. Oliver Burns
 pharmacist.

l medicine at several
 of years. He is one
 and surgeons. Dr.
 urnal organizations
 rtaking both physic-
 or Club and owns a

343 N. Main is one
 the Victoria Hotel
 business women in
 oth white and black
 religious belief and
 When passing thru
 e and satisfaction.

ita Protest has had
 ess his opinion thru
 e is concerned. Mr.
 won fame in Cuba
 missioned officer of
 icer for Uncle Sam,
 honestly and faith-
 1 was appointed de-
 verence and usually
 n of being one of
 lice Dept., when his
 of a colored man,
 ty. After this hap-
 then held this office
 handled over a quar-
 known colored men
 of bot hraces, being
 ome on north Main
 as she is a lovely

Rev. W. B. John-
 G. Wiley, Pastor,
 Brooks, Pastor,

New Hope Baptist—1001 Ohio. Rev. B. L. Marchant, Pastor; Rev. M. Jackson, Asst. Pastor.
 St. Mary's Baptist—1260 Wash. Ave. Rev. J. E. Douglas, Pastor.
 Tabernacle Baptist Church—834 N. Water. Rev. Wm. McIldeen, Pastor.
 Church of God—901 E. 9th. Rev. Eva Hunter, Pastor.
 Church of God in Christ—1418 N. Mosely. Rev. A. J. Jones, Pasotr.
 Church of God in Christ—1517 N. Mosely. Rev. J. E. Morris, Pastor.
 St. Augustine Episcopal—9th N. E. Corner Washington Ave.
 St. Mark's M. E. Church—1014 E. 11th. Rev. N. C. Conwell, Pastor.
 St. Matthew's C M. E.—1156 N. Mosely. Rev. C. H. Glass, Pastor.
 Morris Holiness—1509 N. Mosely Ave.
 7th Day Adventist No. 2—11th and Wabash.

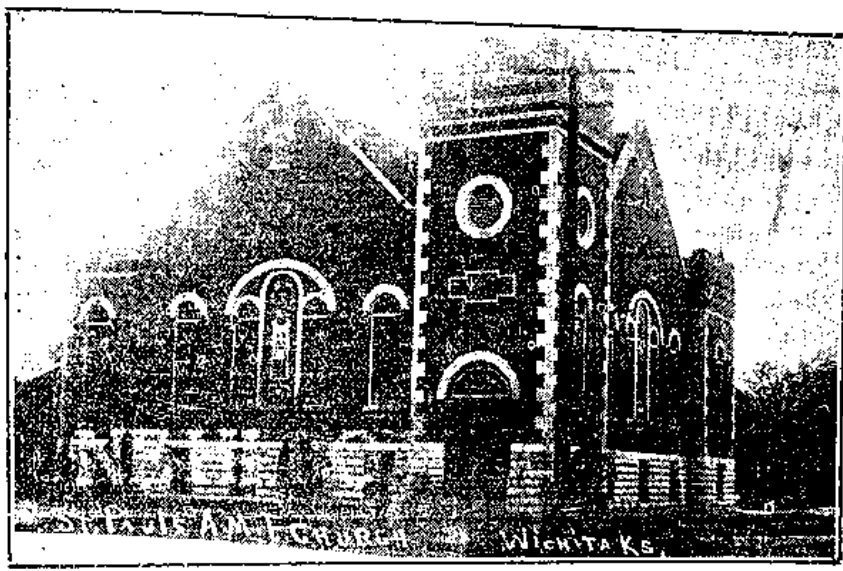

THE ST. PAUL A. M. E. CHURCH

Rev. Charles Edward Brooks, pastor of St. Paul A. M. E. Church at Water and Elm, was born in New Orleans, La., Oct. 5, 1868. He attended the public schools of his native city and the Southern University. He was appointed bricklayer and thoroughly mastered the trade at which he worked for twenty years. In 1893 he was converted and joined St. Peters M. E. Church and during the time he held the offices of Steward, Trustee, Class Leader, Sunday School Teacher and Superintendent. He was licensed to preach by Rev. Charles Arigustus in 1896, ordained by Bishop Handy. Rev. Brooks is a Mason, Odd Fellow, Elk and Knight of Honor. He was pastor of some of the largest churches in Louisiana and presiding elder for 15 years in the 1st A. M. E. church of Kansas City, Kans., and was appointed to the present church in Wichita in 1925. He has accomplished much good during his leadership here, both in civic and missionary work having added 200 members to the church with a total at this time of 650 members. Rev. Brooks has been delegate to the Kansas General Conference over 20 years and has the leading church in Kansas. The Young Men's Junior church are doing much good for the community and are working hard to accomplish greater and better things for the year, 1928. The church was established in 1877. Rev. Brooks owns some choice city property in New Orleans and is at present located at the parsonage, 719 Water. The church and property is worth over \$50,000.00.

CHURCH OF GOD IN CHRIST—Eld. A. J. Jones, 942 Ohio
 Sunday School 10:00 a. m.
 Morning Service 12:00 noon
 V. P. W. W. 6:00 p. m.
 Night Service 8:30 p. m.
 Regular Service daily, Except Saturday Night
 Eld. A. J. Jones, Pastor of the Church of God in Christ at 1428 North

mosely . Under his supervision the church has prospered spiritually, financially and numerically, was founded and organized in the year of 1919. Doctrine of the church—the first record we have of the church of God in Christ was at Jerusalem on the day of Pentecost, when all of the disciples had assembled to receive the mighty outpour from Heaven, the Holy Ghost. During the dark and cloudy days and through persecution—the church was lost in the wilderness for many centuries but the eye that never sleeps was looking to a day to pour the oil of salvation on some worthy ones, so in the year of 1906 the Holy Ghost was given to a humble few who had met for no other purpose in view only to bring down the old time Power. After many days of seeking all of a sudden the power fell upon them. The present leader in the person of Eld. C. H. Mason heard of the mighty outpour. We next find him aboard a train enroute for Los Angeles to seek the Holy Ghost. He sought and found it through his untiring effort. Today, there are churches of like faith and order all vore the United States and the isles of the sea and many foreign lands are echoing the blessing there. So this is that that was spoken by the Prophet Joel in the last days "I will pour out my spirit upon all flesh," scriptures in reference to the name of the church Acts: 20:28. 1 Cor. 1:2. 1 Thess. 2:14. Doctrine of the Church of God in Christ: We believe in repentance toward God, faith in the Lord Jesus Christ, perfect obedience to all of his Commandments. The churches of God in Christ are opposed to all radical higher criticism of the Bible and against all modernism and infidelity in the Church, against people unsaved and full of sin and worldliness belonging to the church. We believe in all real Bible truth held by other evangelical churches. We believe in the new birth or regeneration, a salvation that changes a man's inner nature in the power of the blood of Christ to make the heart and life clean in the baptism with the Holy Ghost just as given in the apostolic days on unbelievers being filled with and led by the Spirit of God. That all preachers and deacons should be filled with God's Spirit before being recognized as officers of the church. We believe in the second coming of Christ as taught in the Scriptures. We believe in Divine Healing, that the sick is healed by the prayer of faith of those who will trust their bodies to the Lord. We believe in the Doctrine of Christ's atonement for sin with his own blood, the deity of Christ, that he is the real son of God and that there is no salvation except through Christ.

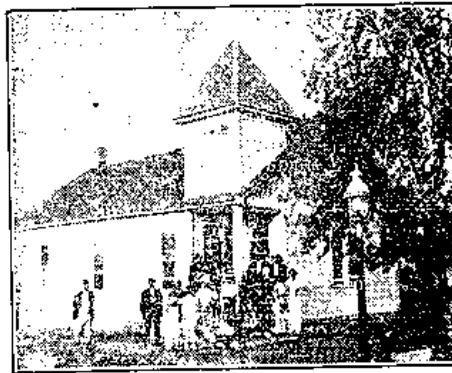

St. Mark's M. E. Church was organized in 1908 by Rev. J. J. Cabbel with twenty-five charter members. It was first named Cabbel Chapel. The first pastor in 1909 was Rev. G. T. Wooten, in 1911 Rev. S. E. Saunders took charge and in 1913 Rev. W. L. Darius took the church, serving three years and was successful in adding to the church twenty-five members. Rev. Walton Brown, who became pastor in 1921 moved the church from 15th and Wabash to 11th and Wabash, also changed the name, from Cabbel Chapel to St. Mark's M. E. Church.

At the annual Conference last year, which was held from Oct. 18th to 19th, the Rev. W. C. Connell, formerly pastor at Manhattan, Kans., was transferred to this church. He began his work here on Oct. 24 and has added sixty-nine members to the church. We have a well attended Sunday School and our young people's organizations as a whole are well attended. Rev. W. C. Connell, Pastor, 1410 Wabash.

City of Wichita Fire Dept.—Engine Co. No. 3—1859 N. Topeka Ave.—
This is the only colored fire station in Wichita and was established over 30 years ago. Engine Co. No. 3 is rated among the highest in the state for efficiency and promptness. Mr. G. W. Robinson is captain and J. S. Anderson, Lieutenant. Other members of the force are Wm. Colter, Charley Knox, Benj. Ballard, Benny Williams, Wm. Whitted and Blen Miller.

The Colored Contingent of the Wichita Police Department consists of four capable officers, one detective and three patrolmen.

Mr. Jeff Thompson, 840 Wabash, city detective has been with the department for nearly a quarter of a century and during all these years has been a terror to evil doers in the vicinity of Wichita. He has ferreted out many difficult cases of murder, burglary, etc., and placed the criminal behind prison bars. He is truly an asset to the department.

Mr. C. W. Giles, patrolman, has been in the service seven years and has made a splendid record for efficient service.

Mr. Thos. Anderson has worked in the department four years and has made a splendid record as an efficient and fearless officer.

Roy E. Ballance, junior patrolman, has been on the force two years and has made a most servicable reputation as competent and qualified officer. He knows his duty well and is fearless in the discharge of same.

PHYLLIS WHEATELY CHILDREN'S HOME — 898 East 13th

This institution has been caring for homeless and orphan colored children for more than 20 years. This home was reorganized in 1920 and since its reorganization we have cared for over 200 children, at the present time there are 45 children in the home. The home is in charge of an efficient matron, with three other assistants and is controlled by a board of twenty member. The home is at all times neat and clean and has a home like atmosphere. The home receives appropriations from the state, city and county, besides the citizens membership. This institution is non-sectarian and the children receive their education from the public school. In the very near future the Board plans to build a spacious fire-proof building. We have a large dormitory for girls and one for boys and an airy isolation room. We also have shower baths and the house is modern throughout. Matron, Mrs. Martha B. Robinson, Mrs. Eddie Knight Bowers, Pres., Mrs. F. O. Miller, Chairman of Finance Committee.

L'OVERTURE SCHOOL.—13th and Mosely

L'Overture was built in 1912, and was opened in September of that year with 320 pupils and nine teachers. During the 15 years the student body grew to 727 and the faculty to 20. It's crowded condition last year brought about the taking over of Ingal's school (Now Dunbar) by colored pupils, thus dividing the L'Overture district. The present enrolment is 505 pupils with a faculty of 15 teachers, of the original faculty, the principal is the only one remaining.

The monthly pay roll last year was \$2,888 per month or \$34,656 for the year. Several of the teachers have made wide investments. The school is modern in every respect, and fully equipped, not only carrying on its regular academy work, but for Kindergarden, Domestic Art and Science, and Manual Training, pictures adorn the walls of every room. In the auditorium is an up to date moving picture machine which is used every week, a new piano just provided this year and a new velour curtani for the stage. The front yard is covered with beautiful bermuda grass and in every corner is planted a clump of choice shrubbery. This is cared for by the park commission of the city. The present teachers are F. C. West, Principal; Harriet Harper, Mary Brown, Josephine Cummings, Dolly Thompson, Jessie Perry, Myrtle Hurst, Edna Lannagan, Edna Schweich, Jennie McClain, Clara Armstead, Carrie Burney, Neola Parks, Estelle Weise and Frank Garrett. The custodian is A. M. Morris.

Wichita also has two other colored schools: Douglas and Dunbar.

BURLEIGH-HAYES SCHOOL OF MUSIC — COR. 12TH AND WABASH

Mrs. Marporie Kelley King, director of the Burleigh-Hayes School of Music, is a graduate of K. S. T. C. school of music, Emporia, and College of Fine Arts, University of Wichita. Her pianistic ability won for her a scholarship from Otto L. Fischer in 1925. Mrs. King began the study of

music at the age of five years. Her teaching experience began in Public Schools of Kansas City. Two years later she joined the faculty of the Kansas Vocational College, Topeka, as teacher of Public School Music and Physical education. Later teaching at Langston University. Mrs. King has been engaged in teaching in this city for four years.

The study of music keeps the interests of young people in the home and in home amusements. Great thinkers place the highest value upon musical training as a means leading to refinement, culture and self-control. It will unquestionably be beneficial to have your child study music. A miserable education may often be turned into a livelihood in later life if through an emergency your child should be obliged to earn a living.

The methods of instruction employed by Mrs. Marporie Kelley King, of the Burleigh-Hayes School of Music, have received the approval of the foremost educational authorities. Mrs. King will be glad to confer with you by appointment. A postal mailed today will be the first step in your child's musical education. Phone Market 7006. 1249 Wabash Ave.

MARY B. TALBERT BRANCH Y. W. C. A.—818 N. Water

The purpose of the Young Women's Christian Association is to associate young women in personal loyalty to Jesus Christ as Savior and Lord. To promote growth in Christian Character and Service through physical, social, mental and spiritual training, and to become a social force for the extension of the Kingdom of God. This is a comfortable home for young women away from home and outside organizations are invited to use the Assembly and Club rooms.

The building contains two offices, dressing room, committee room, assembly, kitchen and reception rooms on first floor, a club room, seven bedrooms and two baths on second floor. 27 girls were housed during the year.

COLERIDGE-TAYLOR CONSERVATORY OF MUSIC—12th and Wabash

Dorothy L. L. Sims, the daughter of Rev. and Mrs. R. T. Sims, of Canton, Miss., is a graduate of Almeda Gardner School for girls and of Tougaloo College of her native state. After finishing there she specialized in piano four years at Fisk University, Nashville, Tenn. On coming to Wichita, she entered Fairmount Conservatory and graduated from there in 1922, and is the only Negro holding a diploma from this Conservatory, and from the National Academy of Music in New York City. Miss Sims is a composer of rising prominence.

The Coleridge-Taylor Conservatory was founded in June, 1921 by Dorothy L. Sims, who is still president and instructor of the Institution. Miss Sims has been considered in a class with Booker T. Washington, Nannie Burroughs and Mary M. Bethune in founding this institution, for surely her inspiration, enthusiasm and ambition are equally as strong as was theirs, in opening places for the development and advancement of education of her race—the real musical race of America.

The Coleridge-Taylor Conservatory was named for one of the first and greatest Negro Musicians the World has ever known, Samuel Coleridge-Taylor, eminent composer, born in London, Aug. 15, 1875. He is an English Negro.

AMERICAN LEGION AND AUXILIARY

Arthur Gossett Post No. 273, American Legion, was organized in 1920. The Post bought their colors in 1922. B. H. Neeley was appointed Commander for 1927 and 1928 and has accomplished much for the post by his faithful work and leadership. This is one of the leading American Legion Posts in the state of Kansas and the largest colored Post in the middle west. Any ex-service man who saw service in the World War is eligible to membership and is invited to any of their meetings. We meet the 1st and 3rd Tuesday nights in each month, at the Y.M.C.A., Central and Water Sts., at 8 o'clock.

Auxiliary Unit of Arthur Gossett Post No. 273. Membership is limited to mothers, wives, daughters, and sisters of members of the American Legion and to the mothers, wives, daughters and sisters of all men and women who were in the military or naval service of the United States between Nov. 6, 1917 and Nov. 11, 1918, and died in line of duty or after honorable discharge, and to those women who of their own rights, are eligible to membership in the American Legion. The Auxiliary meets at the Y. W. C. A., the 1st and 3rd Tuesday nights in each month.

WICHITA KANSAS, YOUNG MEN'S CHRISTIAN ASSOCIATION

Organized 1909. Located at 502 N. Water Street
Boys' Division 506 N. Water—Telephone Market 4659

(By W. L. Hutcherson, Executive Secretary)

In 1889, Mr. Chas. Caswell, (Now a practicing physician, with offices in the Northern Building) then one of the Secretaries of the Wichita Young Men's Christian Association, called together several young colored men to organize a bible class. The first meeting was held at 541 North Water St., in the home of Mr. George Jones, on the grounds where St. Paul's A. M. E. Church now stands.

As far as can be ascertained those present at the first meeting were: G. T. Smith, Henry Smith, L. P. Powell, Art Kates, Willie Jones, J. T. Chinneth and M. S. Jones. There were three others present, but their names cannot be secured.

This class continued during the winter of 1890. Mr. Caswell left for school, but he arranged that the class attend the White Y. M. C. A. The group very cordially received, and out of it came the—then future church leadership of the community. The class was finally numbered among the regular classes of the Y. M. C. A.

As the negro population steadily increased, a very pressing need was felt for some definite work for the young men and boys of the city. So Mrs. Abbie Adams, then one of the leading workers of St. Paul's Church, was approved by a group of boys, led by John D. Jones, who expressed a desire for some form of activities for the ever increasing number of boys in the community. So in December, 1909, Mrs. Adams called a meeting in St. Paul's Church and presented the claims of the boys' group, to the men present, and at that meeting, plans were made which led the organization of a Y. M. C. A. branch, for Colored Men and Boys.

When the plans had been perfected and presented to the Wichita Association, Dr. W. A. Hunton, then Senior Secretary of the Colored Men's Department, was consulted and in the spring of 1910, Mr. J. G. Wiley, of Pittsburg, Penn., was called to the leadership of the newly organized branch.

The first home of the association was in the Colman Building, 535 N. Main Street.

Some of the men who headed up the Association were Rev. J. A. Smith, then pastor of St. Paul's; the late V. C. Griffin, Dr. G. G. Brown and Rev. E. F. Fishback; Messrs. C. R. Price, Thos. Glover, J. T. Chinneth, G. L. Scott, N. D. Briley, A. K. Lawrence, J. A. Martin, J. L. Hicks, John D. Jones, H. W. James, S. W. Lee and G. W. White.

From the very beginning the work has enjoyed the sympathetic support and most hearty cooperation of the Staff and Board of the Central Association. Mr. H. W. Darling, for years the treasurer of the Wichita Association and at that time a member of the Committee on Colored Work, paid \$25.00 per month on the salary of the Secretary.

Mr. Wiley was succeeded by Mr. Mathew Bell, who served the Association for about one year, and upon his resignation, Captain N. Clark Smith was called to the secretaryship. During his term of office, the Association headquarters were moved from 535 to 615 N. Main St., Masonic Hall. Here, with enlarged facilities, a band was organized, gym classes and athletic teams started. After two years of very effective work Capt. Smith resigned, and Mr. Ernest Woodard was employed. He served but a short time, and Rev. Walter Brannon and Rev. J. E. Edwards both served on a part time basis. Then came the war, and the younger men went to camps. The work was greatly curtailed. But the Association had made a place for itself in the community.

Seeing the great need for the Association influence and program, Mr. A. A. Hyde, himself a leading spirit, not only in the local and State work, but also, a member of the, then International Committee, bought the building and five lots in the middle of the five hundred block on North Water Street and gave the same to the association, to be used for the Colored work. This property was secured in 1917.

After the war, Mr. E. M. Barnes, Instructor in Manual Arts, in the Colored Schools, was employed, to give half time to the work. With a feeling that the work required more time than he could give, Mr. Barnes resigned and for almost a year, the work was without employed leadership.

Believing that the work demanded a full time, trained and experienced Secretary the call was extended to the present Secretary who came to Wich-

MON

h offices
a Young
l men to
ater St.,
A. M. E.

ng were:
T. Chin-
ir names

l left for
A. The
re church
mong the

need was
city. So
s Church,
pressed a
r of boys
neeting in
o the men
ganization

ichita As-
red Men's
Wiley, of
ed branch.
g, 536 N.

A. Smith,
and Rev.
L. Scott,
Jones, H.

thetic sup-
Central As-
Wichita As-
red Work,

he Associa-
lark Smith
Association
Hall. Here,
and athletic
with resign-
short time,
l on a part
camps. The
place for it-

rogram, Mr.
State work,
at the build-
North Water
Colored work.

Arts, in the
With a feel-
Barnes re-
leadership.
experienced
me to Wich-

ita, June 1, 1921, from Buxton, Iowa, having served there for part of three years. In 1925, the present location was secured. The building and grounds at 502 were purchased by Mr. Hyde; and 506 by the Board of Directors.

NOTE:—For the early history of the work, I am indebted to Rev. Matt S. Jones, of Pueblo, Colo. For the facts concerning the present organization, I am indebted to Mrs. Abbie Adams, John D. Jones and Dr. G. G. Brown. We state with lament, all three have died since the writer came to Wichita.

Dr. Brown and Mr. Jones were Chairman and Secretary, respectively, of the Board of Management at the time of their deaths, both dying suddenly. Dr. Brown was a member of the State Committee, and Mr. Jones had been elected to succeed him. The names of both are irreparable from the history and development of the work.

In addition to the local organization and program, built up under the present Secretary, he has cooperated with the county, State and Region; and his leadership is counted upon in these areas. He is State Chairman of the Commission on World Outlook; member of Speakers Organization of the Student Associations of the State; Member State Boys' Work Committee, and the sub-committee on Hi-Y, Camp Wood, and "Cooperation with Girls Reserves." In addition he is a leader at Older Boys' Conferences, in three states; and also at Camp Wood. He was one of the organizers, Charter Members and first Chairman (served 3 years) of the Commission on Inter-Racial Good Will, Council of Churches; and is serving his second term as Secretary of the Commission. He is Deputy Commissioner, Boy Scouts; Secretary Wichita Ministerial League; Sponsor both Hi-Y and University Men; Secretary-Treasurer, South Central Athletic Association. For four years, a lecturer, Sumner assembly and Training School at Topeka.

In addition to the regular and cooperative work of the association, the leadership and influence of its Executive Secretary has been felt through every phase of community life. He is an officer and ardent worker in the American Legion. He is a member of the Alpha Phi Alpha (Intercollegiate Greek Letter) Fraternity; member the Executive Committee N. A. A. C. P., Superintendent of his Church School, and a Delegate to the World's Conference of the Y. M. C. A., Helsingfors, Finland, August, 1926.

*It Does Not Yet Appear What We Shall Be.

Facing the future, we can only say with the apostle Paul "I do not say that I have already won the race or have already reached perfection, but I am pressing on, striving to lay hold of the prize for which Christ has laid hold of me. Brethren, I do not imagine that I have yet laid hold of it. But this one thing I do—forgetting everything which is past and stretching on to secure the prize of God's heavenward call in Jesus Christ. Therefore, let all of us who are mature believers, cherish these thoughts; and if they in any respect you think differently, that also God will make clear to you. But what ever be the point that we have already reached, let us persevere in the same course."—(Waymoth) Phillipians 3:12-16.

The Association has two well equipped reading rooms, two recreation rooms, two shower baths, committee room, club room, office and kitchen. These facilities are divided between the two buildings. There are over three hundred book and references; and over one hundred current periodicals in the two reading rooms. Special attention is given to Negro Literature and Periodicals.

HEADQUARTERS OF—

The Booker T. Washington Hi-Y Club—(The first Hi-Y among Colored Boys.)

Arthur Gossett Post No. 273 American Legion.

The Wichita Ministerial League.

Boy Scout Troop No. 75.

South Central Athletic Association.

"University Men."

K. R. T. Club.

R. E. P. S. Club.

The Association owns lots 515-17-19-21 on North Water Street in addition to the two very splendid buildings and three lots on the corner. The work of the Association is vested in nine committees. Over fifty men and boys serve on the committees. This does not include the scouts, which have their own organization.

The Water Street Branch has sent from three to ten boys to Camp

Wood for six years; and has sent from five to fifteen to State, District, and County Older Boys' Conferences. In 1926, twenty-five boys were taken to the Boy Scout Camp for five days. Next year, with an equal number, we are to have ten days.

Two hundred and twenty-seven employment situations have been filled by men and boys. Many of them for only a days; others for steady employment.

\$25.00 was given to the support of the work in the flood area.

Over fifty different men and boys participate annually in the recreation and athletic program promoted by the Y. M. C. A.

The six o'clock devotional group that meets on Wednesday morning is one of the dynamic forces in the work of the Association. They are supporting the "C" in the Y. M. C. A.

There are 457 men and boys who have paid one, and four who have paid Ten Dollars to support the work.

We participate in the Community Chest as an active voting member.

THE SOUTH CENTRAL ATHLETIC ASSOCIATION

P. G. Porter, President F. C. West, Vice President

F. L. Barnett, Chairman, Schedule Committee

W. L. Hutcherson, Secretary-Treasurer

Headquarters:—Water Street Branch Young Men's Christian Association,
Wichita, Kansas

Arkansas City, Emporia, Hutchinson, Newton, Pratt, Salina, Wellington,
Wichita, Winfield

COLORED DIVISION WICHITA COUNCIL BOY SCOUTS OF AMERICA

Walter L. Hutcherson, Deputy Commissioner

Division Commission—F. C. West, Chairman; Troop 75—Russell Taylor, Scout Master; Troop 76—Alfred Terrell, Scoutmaster, Co-operated in collecting shoes for the flood areas—over a thousand pair collected.

WICHITA MINISTERIAL LEAGUE

Composed of the Colored churches of the community and associate and assistant ministers—Rev. B. L. Morchant, President; Rev. C. H. Glass, Vice President; Rev. J. E. Douglas, Treasurer, W. L. Hutcherson, Secretary.

MEMBERS:—Rev. J. W. Hays, Rev. C. E. Brooks, Rev. C. H. Glass, Rev. John Mitchum, Rev. Wm. McIveen, Rev. W. C. Conwell, Rev. W. B. Johnson.

UNIVERSITY MEN—ORGANIZED SEPTEMBER, 1926

The Mordecai Wyatt Johnson University Club is composed of the male students of Friends University and Wichita (Municipal) University.

OBJECT—The development of Christian Manhood and Usefulness; and the improvement of the cultural, social and physical life of the University Men of the city and the promotion of Brotherhood around the world.

SLOGAN—High Ideals in Scholarship.

BOOKER T. WASHINGTON Hi-Y CLUB

First Hi-Y Club among colored boys. Office, Water Street Branch Y. M. C. A., Wichita, Kansas. Our Slogan—"To Create, Maintain, and Extend Throughout the School and Community High Standards of Christian Character."

OUR WATCHWORD—Phillipians 4:13
Russell, Brown, Secretary
Willis Hockett, Treasurer

Montel Parks, President
Frederick Burks, Vice President
Jack Wright, Assistant Secretary

COMMITTEE CHAIRMEN:

Bible Study—Ezell Conwell

World Outlook—James Anderson

Social—Frederick Banks

Program—Wade Hamilton

Advisory Council—W. L. Hutcherson, Sponsor-Chairman

Dr. C. R. Price

Dr. P. M. Bell

Montel Parks, Ex-Officio

WELLINGTON, KANSAS

Population 8,500

A city with an excellent showing of high class business firms and manufacturing interests, fine homes, good schools and churches, every modern improvement. A mighty good place in which to make your home.

FIRST NATIONAL BANK

Wellington, Kansas

Capital & Surplus \$150,000.00

Oldest Bank in Sumner County—49 Years of
Continued Service

OFFICERS

E. M. CARR, Pres.

H. W. GLAMANN, Vice Pres.

FLOYD N. ANDERSON, Cashier

G. A. SLOTHOWER, Asst. Cash.

GREEN ELECTRIC CO.

ELECTRICAL WIRING AND FIXTURES

G. E. Refrigerators — R. C. A. Radios

114 WEST HARVEY

WELLINGTON, KANSAS

PHONE 440

ber we

n filled
dy em-

reaction

ning is
upport-

o have

number.

resident

lation,

ington,

ERICA

Taylor,
in col-

and as-
s. Vice
BY.
s. R. v.
John A.

e m: le
l.
dness:
Intro:
world.

che Y.
Extend
Char-

resident
resident
cretary

Anderson
Hamilton

.Officio

Smiths

WELLINGTON, KANSAS

THE HOME OF GOOD CLOTHES

HART SCHAFFNER & MARX
JOHN B. STETSON HATS
HIGH GRADE FURNISHINGS

Kansas' Oldest Clothing Store

We Sold Your Father Clothes — Onward With Kansas for
— 57 Years —

-- LOCATION SMITH BLDG. --

Smiths

WELLINGTON, KANSAS

HOME OF GOOD FOOTWEAR

FEATURING NOVELTY FOOTWEAR
FOR THE ENTIRE FAMILY WITH
EXPERT FITTING — LEAST PRICES

Kansas' Oldest Shoe Store

— LOCATION 114 SO. WASH. —

WELLINGTON LIST

B

Ballard, Mrs. J. M.1202 S. Jefferson
Ballard, Jim (Emp. Santa Fe).....1202 S. Jefferson
Ballard, James (Emp. Santa Fe).....1219 S. C
Banks, W. J. (Emp. Santa Fe Private Car).....503 S. Olive
Barber, Miss Leneva117 S. C
Barber, Mr.1117 S. C
Ballard, Ralph (Emp. Santa Fe).....1217 Summa
Berry, Allen (Emp. Santa Fe) and Mrs. A.....1301 E. Lincoln
Berry, Russell (Laborer)413 E. 3rd
Berry, Mrs. Billy413 E. 3rd
Brown, Geo. (Barber Tells Barber Shop).....511 S. G
Brown, R. C. (Emp. Santa Fe)1207 S. G
Brown, Mrs. Catherine1211 S.C

C

Clark, Chas. (Yardman) and Ruth.....1209 S. C
Coney, Harvey (Emp. Steward's) and Hattie.....517 E. 9th

F

Fisher, Abraham (Emp. Santa Fe) and Mrs. A.....1207 S. C

G

Garnett, J. H. (Emp. Hunter Mills) and Jessie.....900 S. F
Gordon, Dave (Emp. Santa Fe).....Wellington
Gordon, J. R.RFD 7, Box 63
Gordon, Mrs. NannieRFD 7, Box 63
Gordon, Ruth, Dorothy, Marcus, Vernon.....RFD 7, Box 63



HES

nsas for

AR



HUDSON - ESSEX



SALES — SERVICE

MOBIL OIL — GAS — STORAGE
FEDERAL TIRES — ACCESSORIES
WE NEVER CLOSE — MOTOR INN

SHERER-ROTHRACK MOTOR CO.

BOTH PHONES

WELLINGTON, KANSAS

H

Holt, Henry (Carpenter)	413 E. 3rd
Horton, Mrs. Omah S.	1004 E. Lincoln
Horne, Mrs. Sailor	417 E. Lincoln
Hunter, H. T. (Emp. Ice House)	1229 S. C

I

Ideal Cafe	321 E. Lincoln
------------	-------	----------------

J

Jackson, Tommie (Mechanic)	Gen. Del. Wellington
Jenkins, C. (Emp. Santa Fe)	Gen. Del. Wellington
Jenkins, Mrs. Ida	Gen. Del., Wellington
Johnson, Manuel	423 S. Olive
Johnson, Mrs. Susie	423 S. Olive
Jordan, T. J. (Drayman) and Ellen	1302 N. H

L

Letcher, Sam	513 S. Olive
Letcher, W. M. (Emp. Santa Fe)	507 S. F
Love, Clifford (Emp. Santa Fe) and Cleo	411 E. Lincoln
Love, W. W. (Emp. Santa Fe) and Ninnie	115 S. C

NEWELL'S FEED STORE

Purina Chows
Garden and Field Seeds

118 E. LINCOLN

PHONE RURAL, 166 BELL 129
WELLINGTON, KANS.



SEX
 ORS
 ES
 J.
 NSAS



**SONGSTER'S
 DRUG STORE**
The Rexall Store
 We Appreciate Your
 Patronage
 PHONE 153 BELL
 PHONE 169 RURAL
 WELLINGTON, KAN.

3rd
 oln
 oln
 C

M

- Monroe, Mrs. Irene (Widow)1021 W. 4th
 Morgan, Richard (Emp. Beehive Grocery)
 Morris, Wesley and Jessie.....410 E. 4th

oln

N

- Nicholson, Mrs. Ezra B.....RFD 7, Box 62

on
 on
 on
 re
 re
 H

P

- Payne, J. E. (Blacksmith)721 E. 4th
 Payne Auto Repair Shop119 E. Lincoln
 Payne, C. A. and Mrs.517 E. Harvey
 Pryor, James (Emp. Barber Shop)1324 E. Lincoln

re
 F
 n
 C

R

- Readus, C. A. (Santa Fe Porter)224 S. Elm
 Readus, Mrs. Tommie224 S. Elm
 Reynolds, John A. (Emp. Bus Depot)1302 N. B
 Reynolds, Josephine1302 N. B
 Reynolds, Charlie413 E. 3rd
 Roberts, Frank (Prop. Cafe) and Mrs.304 E. 13th
 Robinson, Chas. (Emp. Santa Fe Depot)Wellington



— FOR —
SERVICE AND SATISFACTION

— CALL —

THE IDEAL CLEANERS

110 E. Lincoln

Wellington, Kansas

Phone 18

S

Saunders, Rev. A. J. and Mrs. (Pastor St. James A. M. E. Church) 1201 S. C
Second Baptist Church Lincoln and C. Sta.
Skinner, O. H. (Emp. Santa Fe) and Ethel Lee 323 S. Ash

T

Teal, Wendell (Barber) 511 S. G
Teal, Sherman (Prop. Barber Shop) 511 S. G
Thompson, Ed (Painter) and Carrie 515 E. 9th

W

Watkins, Mrs. M. L. and Lee (Porter) 1225 S. C
Wilson, Miss Lillian (Student) 401 E. 3rd
Wilson, Myrtle (Prop. Ideial Cafe) 401 E. 3rd
White, W. E. (Emp. Santa Fe) and Iva 1204 S. C
Wells, Pate (Carpenter) and Anna Bass 1324 E. Lincoln
Wells, Mr. 1324 E. Lincoln

“ATTENTION”

The advertisers listed on the pages of this Directory want your patronage.

Those who do not ask for it through our pages certainly care little, if at all, for it; therefore, we urge our readers and all of our friends to patronize those who ask in this directory for your patronage.

NEWTON COMMENT

NEWTON, KANSAS

Population 10,000

Newton, Kansas is located on the main line of the Santa Fe, 185 miles west of Kansas City, 26 miles north of Wichita and 33 miles east of Hutchinson. Newton was founded and incorporated Feb. 2, 1872. It was proclaimed a city of the second class Jan. 9, 1910 and adopted commission form of government March 9, 1910. Elevation is 1,642 feet. Newton has the purest water in the United States, percentage being 99 and nine-tenths pure. Newton has many beautiful homes, churches, schools and well paved streets. The Mo. Pac. and the A. V. I. Interurban also enter the city. They have two large flour mills, many factories and one of the largest shops of the Santa Fe is also located here. This is the division for several lines over the Santa Fe. Newton has seven hundred negroes with a property value of over \$100,000 and the following business: Three churches, two cafes, two shining parlors, two barber shops. One of these shops being operated by Mr. Joe Teail, the Sanitary Barber shop is operated for whites exclusively. One beauty shop, the Rickman also operated for whites, one taxi line and one Billiard Parlor. We hope that the information here presented may be of service to the stranger within our gates, as well as to the residents of the city.

TRADE IN NEWTON

Patronize your home town merchants FIRST, they are the backbone of your Community. There is no sacrifice connected with a buy at home policy. Your Newton merchants make it possible for you to have a job, the dollar spent in Newton brings good earnest returns for value expended. Newton dollars should help Newton grow and the Ads from the different merchants in this Directory reflects their faith in the Colored Man's trade and their desire for a share of your business, therefore patronize home merchants.

The Outlet Store
 LESS THAN WHOLESALE
 604 MAIN

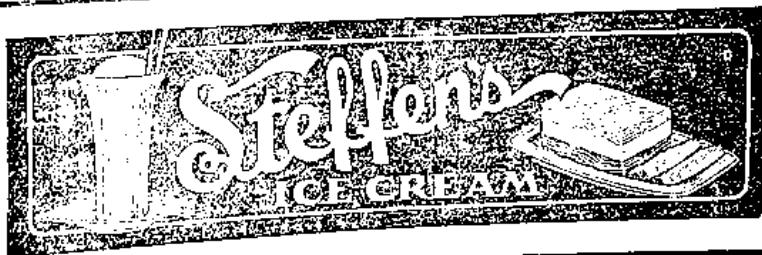

18

C
a
sh

G
G
h

C
d
d
C
n
n

tory

cer-
ou-
ask

A NATION-WIDE
INSTITUTION-

J.C. PENNEY CO.

"where savings are greatest"

954

DEPENDABLE STORES where Strictly one
Price and the Same Treatment Prevails to
All Alike

501-503 MAIN

PHONE 259

NEWTON, KANS.

L. A. L. DRUG CO.

The Rexall Store

SAVE WITH SAFETY

Phone 31

423 Main

Newton, Kansas

ELECTRICAL APPLIANCES AND REPAIRS
FRIGIDAIRE

KANSAS GAS & ELECTRIC CO.

"At Your Service"

NEWTON KANSAS

RADIOLA RADIOS

AUTOMATIC WASHERS

The Mint Cafe and Barber Shop

D. D. SKELTON, Prop. NEWTON, KANSAS
 116 W. 4TH ST.
 Hot and Cold Baths — Furnished Rooms
 SERVICE CAR PHONE 82

NEWTON CITY LIST

A

Adams, Arthur (Chauffeur) and Mrs. Ella..... 402 Ash
 Allen Chapel A. M. E. Church..... cor. 11th and Oak
 Anderson, Clark (Emp. Santa Fe) and Mrs. C..... 409 E. 7th
 Anderson, J. W. (Sta. Master Santa Fe)..... 325 E. 6th
 Anderson, Mrs. Winnie 325 E. 6th

B

Ballard, Miss Camel 404 Ash
 Bledsoe, Wm. (Emp. Santa Fe) and Mrs. Wm..... 619 E. 8th
 Brown, J. J. (Prop. Shining Parlor) 302 S. W. 2nd
 Brown, Mrs. Luella 302 S. W. 2nd
 Butler, Eug. H. (Train Porter) 413 E. 12th
 Butler, Mrs. Sallie 413 E. 12th

C

Chappel, Luther (Emp. Santa Fe) and Mable..... 412 Ash
 Church of God in Christ 312 E. 11th
 C. M. E. Methodist Church 208 W. 4th
 Cole, Rev. Wm. H. (Emp. Santa Fe)..... 218 W. 5th
 Cole, Mrs. W. H. 218 W. 5th
 Cook, Rev. J. J. 210 W. 10th
 Cox, Mrs. Alice rms. 511 E. 8th
 Cox, Mrs. L. C. 301 W. 4th
 Cox, L. C. (Santa Fe Train Porter)..... 301 W. 4th
 Cox, H. (Sanitary Barber Shop)..... rms. 511 E. 8th
 Crayton, Chas. and Lucille 115 E. 12th

D

Decker, Herbert (Emp. Murphy Hotel) 114 W. 4th
 Dickerson, Mrs. Helen 619 E. 8th
 Dickerson, Jess (Musician) 619 E. 8th

E

Elliott, I. W. (Santa Fe Porter) 614 E. 11th
 Elliott, Mrs. Ruth 614 E. 11th
 Ethridge, Cisero (Emp. Santa Fe) 112 S. Plum
 Ethridge, Mrs. Ossie 112 S. Plum

HENRY'S SHOE SHOP

— OUR MOTTO —

Best Material — Unexcelled Workmanship
 Service and Low Cost

— WE CALL FOR AND DELIVER —

Phone 1429

Newton, Kansas

415 Main

one
 s to

259

Main

HERS

NEWELL'S FEED STORE



Purina Chows
Garden and Field Seeds
 118 E. LINCOLN
 PHONE RURAL, 166 BELL 129
 WELLINGTON, KANS.



F

Farris, Francis (Maid)	120 W. 4th
Franklin, Willie	114½ W. 4th
Franklin, Wm. (Emp. Santa Fe)	218 E. 11th
Franklin, Mrs. Wm.	218 E. 11th
Freeman, John (Prop. Shining Parlor)	200 E. 12th
Freeman, Mrs. John	200 E. 12th

G

Giles, Joseph (Custodian U. S. Postoffice)	127 Ave. C
Giles, Joseph, Jr. (Bellboy)	127 Ave. C
Giles, Mrs. Tingie	127 Ave. C
Giles, Allen (Emp. Santa Fe)	127 Ave. C
Giles, Mrs. Ethel	127 Ave. C
Guest, Geo. (Emp. Sanitary Barber Shop)	517 E. 8th

H

Harper, Rev. (Parsonage)	11th and Oak
Hawkins, Rev. J. R. (Pastor 2nd Baptist Church)	325 E. 6th

J

Jackson, John (Emp. Santa Fe)	119 E. 12th
Jackson, Sam (Emp. Santa Fe)	119 E. 12th
Jackson, Robert (Emp. Kansas)	119 E. 12th
Jackson, Mrs. J.	119 E. 12th
Johnson, W. R. (Emp. Santa Fe)	117 E. 12th
Johnson, Willie	117 E. 12th
Jones, J. H. (Deputy Sheriff)	223 E. 12th
Jones, J. H., Jr. (House Cleaner)	223 E. 12th
Jones, Mrs. Rhoda	223 E. 12th
Jordan, F. R. (Santa Fe Portre)	1110 High
Jordan, Miss Jessie (Student)	1110 High
Jordan, Ralph (Laborer)	1110 High
Jordan, Emmitt (Laborer)	1110 High

IMPERIAL LAUNDRY

J. W. MORGAN, Prop.

THE SERVICE THAT FITS THE NEED
 OF ALL

116 E. 5th

Newton, Kansas

Phone 217



NEWTON ROLLER FEED MILLS

E. H. NURSE, Prop.

COAL AND WOOD

PHONE 198

120 W. 6TH ST.

NEWTON, KANSAS

Fidelity Flour

Very Highest Quality

NEWTON MILLING & ELEVATOR CO.

NEWTON, KANSAS

HETZEL'S CLOTHING SHOP

CLEANING, DYEING, PRESSING
REPAIRING, PLEATING

WE CALL FOR AND DELIVER FREE

108 E. Broadway
Newton, Kansas

Phone 1212

h
h
h
h
h

C
C
C
C
h

k
h

h
h
h
h
h
h
h
h
h
h
h
h
h
h
h

D

17

THE MIDLAND NATIONAL BANK

As Strong as the Strongest
NEWTON, KANSAS

K

Kern, Donald1027 Ash
Kern, Margeurite1027 Ash

L

Long, Mary (Cook Mint Cafe).....116 W. 4th

M

Maies, Florence330 E. 6th
Maies, Wm. (Emp. Santa Fe)330 E. 6th
Martin, Mrs. Belle (Widow)311 E. 8th
Manning, Silas (Santa Fe Porter)317 E. 6th
Manning, Mrs. Leona317 E. 6th
McWilliams, Miss Lucille214 W. 5th
McWilliams, Mack (Emp. Santa Fe).....214 W. 5th
Meredith, Paul (R. R. Mail Clerk).....218 E. 12th
Meredith, Mrs. Leona218 E. 12th
Mercomes, Smith (Santa Fe Porter)626 E. 10th
Mercomes, Mrs. S.626 E. 10th
Miles, Thomas (Retired Farmer)309 W. 11th
Miles, Mrs. Kitty309 W. 11th
Mint Barber Shop (D. D. Skelton, Prop.).....116 W. 4th
Mint Cafe (Mrs. Francis Skelton, Prop.).....116 W. 4th

N

Newborn, J. D. (Emp. Santa Fe)115 E. 10th
Newborn, Mrs. Pearl115 E. 12th
Nolan, Mrs. Earnestine213 W. 5th

O

Oldhan, Mrs. John (Widow)402 Ash

P

Palmer Cafe114 W. 4th
Palmer, A. F. and Winifred114 W. 4th
Payne, John Henry (Train Porter)1223 Walnut
Payne, Mrs. Elnora1223 Walnut
Payne, Geo. E. (Train Porter S. F.)1227 Walnut
Payne, Mrs. Mary1227 Walnut
Pearson, Jack (Santa Fe Porter)517 E. 8th
Pearson, Mrs. Beatrice517 E. 8th
Phonex, Earl (Santa Fe Porter)117 Elm
Phonex, Mrs. Earl117 Elm
Porter, Tom (Prop. Billiard Parlor, 123 W. 5th).....626 E. 9th
Porter, Mrs. Myrtle626 E. 9th
Powell, Ruben (Porter)127 E. 11th
Powell, Willie Lee127 E. 11th

R

Ray, G. W. (Emp. Santa Fe)413 E. 7th
Ray, Mrs. G. W.413 E. 7th
Rickman, Theo. (Emp. Santa Fe)901 E. 9th
Rickman, Mrs. Mattie901 E. 9th
Rickman, Cliff (Emp. Santa Fe)1002 W. 5th
Rickman, Lawrence (Student)1002 W. 5th
Rickman, Miss Pauline (Beauty Culturess).....1002 W. 5th

ANK

For Quality and Service WEIGAND & KRUSH GROCERY

"GIVES IT"

Groceries, Meats and Fruits

PHONE 431
NEWTON

1200 MAIN
KANSAS

Ash
Ash

4th

6th

.6th

8th

6th

6th

5th

5th

12th

12th

10th

10th

11th

11th

4th

4th

12th

12th

5th

Ash

4th

4th

Inut

Inut

Inut

Inut

8th

8th

Elm

Elm

9th

9th

1th

1th

7th

7th

9th

9th

5th

5th

5th

Rickman, Mrs. J. P.	1002 W. 5th
Rickman, Mrs. U. S. (Prop. Beauty Shoppe)	133 E. 3rd
Rickman, Mrs. Joe	114 W. 4th
Rickman, Lloyd (Emp. Santa Fe)	304 W. 12th
Rickman, Hazel	304 W. 12th
Rickman, Miss Isabell	1117 Plum
Rickman, Miss Helen	1117 Plum
Rickman, Miss Juanita	1117 Plum
Rickman, J. P. (Laborer)	1002 W. 5th
Ridley, Sam (Pres. N. A. A. C. P.)	321 W. 1st
Ridley, Mrs. Sam	321 W. 1st
Ridley, Sam (Emp. Santa Fe)	321 W. 1st
Ross, Jack (Emp. Santa Fe)	328 E. 6th
Ross, Mrs. Mentora	328 E. 6th
Rossiter, Kean (Chef)	1117 Plum
Rossiter, Hazel	1117 Plum
Rossiter, Packard	1117 Plum
Rucker, Wm. (Barber)	118 W. 4th

S

Second Baptist Church	corner 3rd and Oak
Shepard, E. W. (Emp. Sanitary Barber Shop)	511 E. 8th
Skelton, D. D. (Prop. Mint Barber Shop)	116 W. 4th
Skelton, Mrs. Francis (Prop. Mint Cafe)	116 W. 4th
Smith, J. C. (Santa Fe Porter)	511 E. 8th
Smith, Mrs. J. C.	511 E. 8th

T

Taylor, Mrs. Lola	424 W. 5th
Taylor, Winston (Emp. Santa Fe)	424 W. 5th
Taylor, Lloyd (Emp. Santa Fe)	216 W. 5th
Taylor, Mrs. L.	216 W. 5th
Teal, Joe (Prop. Santa Fe Barber Shop, 120 E. 5th)	429 Grand
Teal, Mrs. Lucy B.	429 Grand
Teal, Lucy B. (Prop. Beauty Shoppe, 501½ Main)	429 Grand
Townes, L. (Santa Fe Porter)	511 E. 8th

U

Underwood, Morris (Emp. Santa Fe)	404 Ash
Underwood, Gertrude	404 Ash

W

Wagoner, S. A. (Emp. Santa Fe)	313 E. 6th
Wagoner, Mrs. Bertha	313 E. 6th
Walker, Pippie (Santa Fe Porter)	918 W. 5th
Walker, Roland (Emp. Santa Fe)	918 W. 5th
Walker, Mrs. R.	918 W. 5th
Walters, Geneve (Waitress Mint Cafe)	116 W. 4th
Webb, Mrs. Wm. (Widow)	1410 Oak
Whitfield, Arthur (Porter)	323 E. 6th
Whitfield, Mrs. Mandeline	323 E. 6th
Williams, John (Train Porter Santa Fe)	516 Walnut
Williams, Mrs. J.	516 Walnut

NEWTON RURAL LIST

B

Bledser, Earl RFD 2
 Bledser, Mrs. Mamie RFD 2
 Bledser, G. RFD 2
 Bledser, Lucille RFD 2
 Bledser, Lessie RFD 2
 Banks, Jos. C. RFD 4
 Banks, Mrs. A. E. RFD 4
 Banks, Fred T. RFD 4
 Banks, Nellie E. RFD 4

C

Cook, Roberta RFD 6
 Carter, J. A. RFD 2
 Carter, Myrtle RFD 2

D

Dell, George RFD 6
 Dell, Mrs. Mary RFD 6

F

Fletcher, Russel R. RFD 4
 Fletcher, Mrs. Mable RFD 4

G

Gray, Arthur RFD 2
 Galbert, Lee RFD 6
 Galbert, Florence RFD 6
 Gunn, Jefferson RFD 6

M

Mayes, Mrs. Florence RFD 4
 Mayes, Willis RFD 4
 Miller, Vietta RFD 2
 Miles, Thomas RFD 2
 Miles, Tittie RFD 2
 Murry, James RFD 6

O

Oliver, Henry RFD 6
 Oliver, Mrs. Budie RFD 6
 Owens, Wm. RFD 2
 Owens, Lessie RFD 2

R

Rickman, Theo. J. RFD 6
 Rickman, Mrs. Mattie RFD 6
 Rossiter, K. C. RFD 2
 Rossiter, Mrs. Hazel RFD 2
 Rossiter, Pat RFD 2
 Rossiter, Isabelle RFD 2
 Rossiter, Juanita RFD 2
 Rossiter, Helen RFD 2
 Rickman, Loyd RFD 2
 Rickman, Mrs. Hazel RFD 2
 Rickman, Neva Bell RFD 2

S

Slaughter, Mrs. Abbey RFD 6
 Slaughter, Albert RFD 6

T

Tandy, Mrs. Mary RFD 6
 Tandy, Miss Marie RFD 6

W

Warfield, Mrs. Lou RFD 6
 Webb, Amanda RFD 4
 Webb, Edw. RFD 4
 Webb, John H. RFD 4
 Webb, John H. RFD 4
 Webb, McKinley RFD 4
 Webb, Ed. D. RFD 4